



experience

ISKUSTVO U KOJE VERUJETE

experience

YOU TRUST



Od 1984. kvalitet i pouzdanost su glavni prioriteti u kompaniji Aling-Conel. To se podjednako odnosi na proizvode i usluge. Dugogodišnje iskustvo i brojna priznanja omogućila su nam da postanemo regionalni lider i pouzdan partner našim kupcima.

Since 1984, quality and reliability are the top priorities of the company Aling-Conel. This applies equally to products and services. Many years of experience and numerous awards have enabled us to become a regional leader and reliable partner to our customers.



 **ALING-CONEL**



Dizajnirani da zadovolje najviše sigurnosne standarde i proizvedeni od najkvalitetnijih materijala, Experience proizvodi nude mogućnost izražavanja osobenog stila korisnika u svom domu.

Ultimativna elegancija ogleda se u geometriji oblika, a smeđe kombinacije boja svakom zidu daće dozu ekstravagancije.

Modularni elementi izrađuju se u 4 boje

Designed to meet the highest safety standards and manufactured from the finest materials, Experience products offer the opportunity to express personal style of every customer.

The ultimate elegance is reflected in the geometry of shapes and daring color combinations will give to any wall a dose of extravagance.

Modular elements are done in 4 colors

VRLO IZRAŽAJAN - VEOMA IMPRESIVAN - NEŽAN NA DODIR
VERY EXPRESSIVE - VERY IMPRESSIVE - A GENTLE TOUCH



Bela
White

Crna soft
Soft black

Silver
Silver

Krem
Beige

UNIVERZALNA INSTALACIJA

Ugradnja u montažne kutije Ø60 uz pomoć vijaka ili stegača. Mogućnost nizanja kutija. Program Experience se na ovaj način može ugrađivati kod adaptacije postojećih instalacija bez ugradnje novih montažnih kutija.

UNIVERSAL INSTALLATION

Installation into the mounting box Ø60 with screws or screw clamps. The possibility of installation of mounting frames in row. Program Experience in this way can be installed in adaptation of existing installations without installing of new prefabricated mounting boxes.

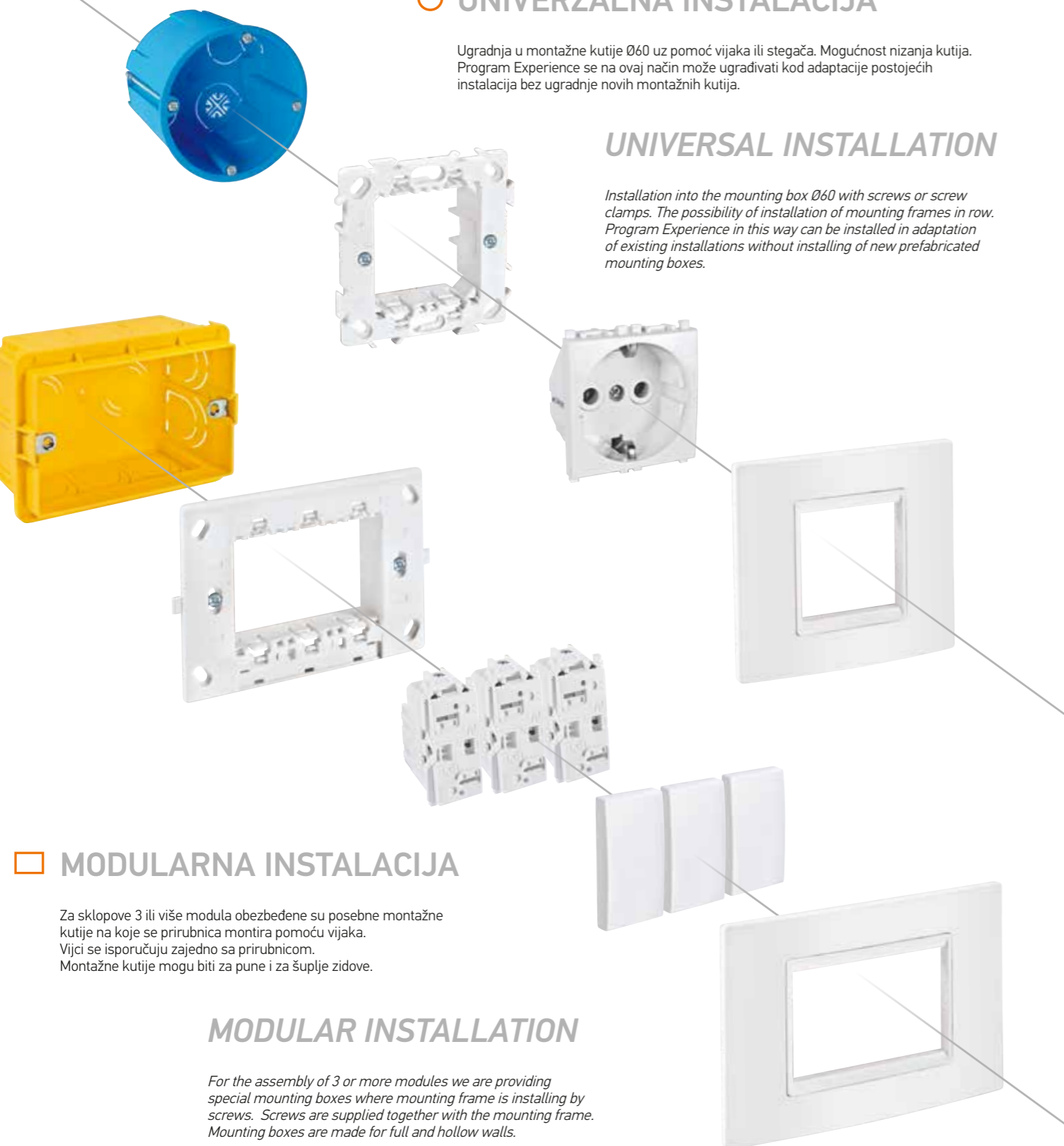

MODULARNA INSTALACIJA

Za sklopove 3 ili više modula obezbeđene su posebne montažne kutije na koje se prirubnica montira pomoću vijaka. Vijci se isporučuju zajedno sa prirubnicom. Montažne kutije mogu biti za pune i za šuplje zidove.

MODULAR INSTALLATION

For the assembly of 3 or more modules we are providing special mounting boxes where mounting frame is installing by screws. Screws are supplied together with the mounting frame. Mounting boxes are made for full and hollow walls.

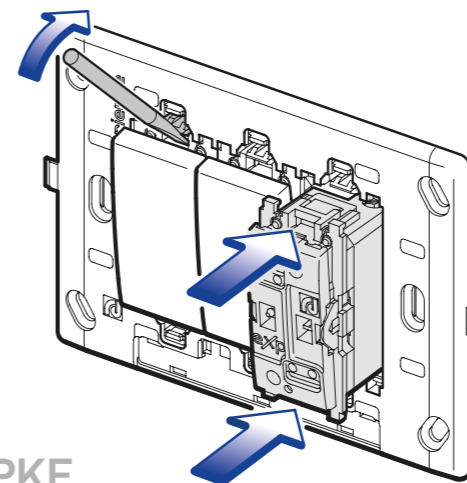

SKLOPKE

Experience sklopke su jasno označene i sigurne za povezivanje zahvaljujući šemi koja se nalazi sa strane sklopke (smanjen je rizik od pogrešne instalacije).

U prirubnicu se postavljaju ručnim utiskivanjem sa prednje strane, bez skidanja prirubnice sa montažne kutije. Demontaža sklopke se takođe vrši sa prednje strane bez skidanja prirubnice sa montažne kutije. Dovoljno je izvijačem otključiti modul sklopke.

Sklopke imaju jednostavne vijčane priključke koji omogućavaju sigurnu i brzu montažu. Opremljeni su uvodnim otvorima za lakše uvođenje provodnika. Prihvataju dva provodnika preseka do 4mm². Vijci su obezbeđeni od ispadanja.

LED indikacije za sklopke (za indikaciju kada je sklopka uključena ili isključena) postoje u dve varijante: sa kontaktima i sa provodnicima. Korisniku je data mogućnost izbora boje indikacije (crvena, plava, zelena, bela).



PRIKLJUČNICE

Experience priključnice odgovaraju strogim standardima i sigurnosnim proverama. Priključnice su snabdevene vijčanim priključcima sa uvodima za lakše uvođenje dva provodnika preseka do 2,5mm².

Priključnice se rade i u varijanti sa membranama koje obezbeđuju zaštitu za decu sprečavanjem umetanja predmeta u priključnicu.

Montaža i demontaža u prirubnicu se vrši na isti način kao i kod sklopki.

Prednosti utičnica Experience:

- veoma jednostavna montaža i demontaža
- pritezanje provodnika se vrši sa prednje strane i moguće je i kada je priključnica utisnuta u prirubnicu (olakšava laku montažu kratkih provodnika, krutih provodnika, velikog broja provodnika u kutiji)



SWITCHES

Experience switches are clearly marked and safe for connectivity thanks to the scheme, which is located on the side of the switch (reduced risk of incorrect installation).

Installing the module switch into the mounting frame is simply done by hand pressing from the front side, without removing the mounting frame from the mounting box. Disassembly is also done from the front side without removing the mounting frame from the mounting box. It is only needed to remove module by screwdriver.

Switches have simple screw connectors that allow safe and fast installation. Switches have inlets for easier implementation of conductors. Inlets can wire two conductors up to 4mm². The screws are secured from falling out.

LED lamp for switches (for indication when the switch is ON or OFF) are offered in two types: with contacts and with conductors. Customer can choose the color of light (red, blue, green, white).

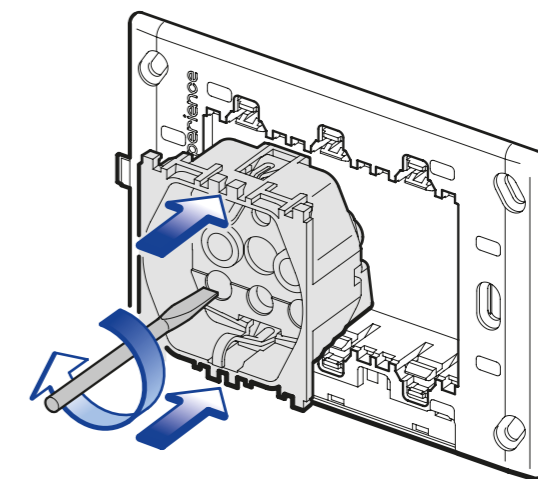

SOCKET OUTLETS

Experience socket outlets are complied with strict standards and safety checkouts. Socket outlets are supplied with screw connections with introductions to facilitate the introduction of two conductors up to 2.5mm².

Sockets are made with membranes that provide protection for children by preventing insertion of objects into the socket outlet.

Installation and disassembly into the mounting frame is done the same way as for the switches.

Experience socket outlet advantages:

- user friendly assembly and dis-assembly
- tightening of the conductors is done from the front and is possible even when the socket outlet is inside the mounting frame (facilitates easy installation of short conductors, hard conductors, a large number of conductors in a mounting box)

TEHNIČKE PREDNOSTI

experience

TECHNICAL ADVANTAGES

REGULATORI

U prirodi najlepše svetlo pojavljuje se u suton. U kući, elektronski regulator vam pomaže da kreirate prijatan svetlosni ambijent u kome ćete se opuštati.

Uz svaki elektronski regulator pakuje se jasno tehničko uputstvo za povezivanje i korišćenje. (slika)

Elektronski regulator za LED rasvetu može da dimuje LED sijalice do 200W. Izuzetne tehničke karakteristike omogućavaju savršeno dimovanje bez treperenja.

Prednosti:

- Višefunkcionalni regulator svetlosti
- Jednostavno programiranje tasterom
- Ugradnja u postojeću instalaciju
- Mogućnost dimovanja dimabilnih sijalica male snage (1-3W)

DIMMERS

In nature the most beautiful light occurs in the twilight. In the house, the electronic controller helps to create a pleasant lighting atmosphere where you can relax.

With each electronic controller is packed a clear technical guidelines for connection and use.

Dimmer for LED can regulate LED lights up to 200W. Exceptional technical characteristics provide a perfect flicker-free dimming.

Benefits:

- Multifunctional Dimmer
- Simple programming button
- Installation in an existing installation
- Possibility of dimming of low power (1-3W) dimmable bulbs



KOMUNIKACIJE

Telefon, TV, Internet – teško je zamisliti sadašnjicu bez komunikacija. Experience komunikacijske priključnice garantuju optimalnu povezanost i visoku pouzdanost prenosa podataka kroz konektore RJ12 i RJ45 koji zadovoljavaju standarde Cat3, Cat5e, Cat6 i Cat6A.

Provodnici se spajaju u konektore bez upotrebe alata (toolless) umetanjem provodnika koji se automatski vezuje sa kontaktima zatvaranjem konektora. Konektori RJ45 zadovoljavaju standarde vezivanja TIA/EIA 568A ili 568B.

COMMUNICATIONS

Telephone, TV, Internet – it is hard to imagine the present without communications. Experience communications modules guarantee optimal connection and high reliability of data transfer through the RJ12 and RJ45 connectors that meet the standards Cat3, Cat5e, Cat6 and Cat6A.

The conductors are connected to the connectors without tools (tool-less) by inserting conductor that is automatically associated with contact closure connector. RJ45 connectors meet the standards binding TIA / EIA 568A or 568B.



DEKORATIVNE MASKE

Maske modularnog programa Experience svojom nekonvencionalnom dimenzijom (92mm visine) i svojim jasnim geometrijskim linijama zadovoljavaju i klasične i moderne zahteve korisnika.

Novina Experience modularnog sistema je posebno dizajniran nosač maske, koji je sastavni deo dekorativne maske. Nosač maske proizvodi se u tri boje: bela, crna i silver. Sa prednje strane vidi se kao međuram koji naglašava dizajn maske. Gledano sa strane, maska sa nosačem deluje kao da „lebdí“ na zidu.

DECORATIVE COVER FRAMES

Cover frames of modular program Experience with its unconventional dimensions (92mm in height) and its clear geometric lines meet both classic and modern customer demands.

Novelty of Experience modular program is specially designed frame holder, that is an integral part of decorative cover frame. Frame holder is made in three colors: white, black and silver. From the front it looks like inner frame that emphasizes frame design. Seen from the side, the decorative cover frame together with the frame holder appears to “float” on the wall.

- Prekrivna maska se postavlja bez alata jednostavnim utiskivanjem na prirubnicu
- Skidanje maske je veoma jednostavno i izvodi se izvijačem na predviđenom mestu čime se smanjuje mogućnost oštećenja

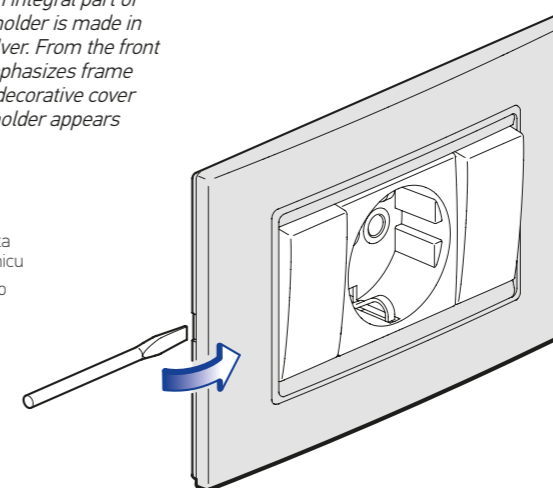

- The covering frame is positioned without any tools by simple pressing onto the flange
- The removal of frame is very simple by using the screw driver on the provided point thus reducing the possibility of any damage

PRIRUBNICE

Prirubnica je konstruisana tako da poseduje čvrstinu i otpornost na udare i vrlo je jednostavna za ugradnju. Fleksibilna montaža čak i kod neravnih zidova omogućuje da postavljeni sklop uvek stoji ravno.

Mesta za ugradnju na prirubnici i simetrična geometrija prirubnice 2M omogućava horizontalnu i vertikalnu ugradnju u nizu.

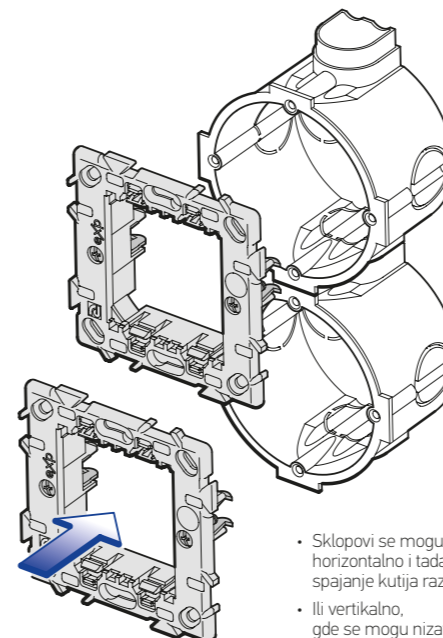

- Sklopovi se mogu nizati horizontalno i tada je moguće spajanje kutija različite veličine.
- Ili vertikalno, gde se mogu nizati samo kutije iste veličine.

MOUNTING FRAMES

Mounting frame is designed to be hard, withstand impacts and is very easy for installation. A flexible installation allows that even at rough walls assembly can be installed straight.

Holes on mounting frame and symmetric geometry of mounting frame 2M are allowing horizontal and vertical installation in a row.

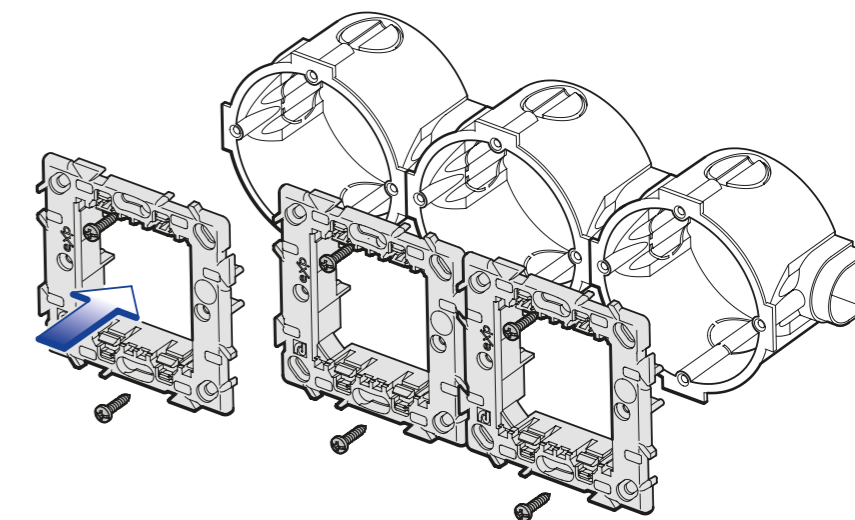

- The assemblies can be followed in a row horizontally and then it is possible to connect the installation boxes of various sizes.
- Or vertically, where only the boxes of the same size can follow in a row.

TRI OSNOVNA PROGRAMA

experience

THREE MAIN PROGRAMS

experience

BASIC

BASIC karakteriše ultimativna elegancija i smele kombinacije kontrasta svetlosti i tame dopunjenih srebrom. U BASIC liniji tri su osnovne boje maski: bela, crna i silver. Svaka maska dolazi u 3 kombinacije nosača maske.

BASIC reflects the ultimate elegance and bold contrast of light and dark colors complemented with silver touch. Each mask comes in 3 different combinations with mask holder.



COLOR

COLOR grupu proizvoda čini 16 maski podeljenih u razigrani kolorit pod nazivom VIVID, metalik efekat pod nazivom METALLIC i nežne na dodir SOFT TOUCH.

COLOR consists of 16 cover frames divided into playful colors named VIVID, metallic effect called METALLIC and tender on touch called SOFT TOUCH.

Linija VIVID sastoji se od 4 pastelne boje sa belim nosačem maske (pastel plava, pastel zelena, pastel narandžasta i lavanda) i 3 neobična kontrasta sa crnim nosačem maske (krem, grafit i crvena)

VIVID line has 4 pastel colors with white mask holder (pastel blue, pastel green, pastel orange and lavender) and 3 contrast colors with black mask holder (beige, graphite and red)



Linija METALLIC sastoji se od 7 metalik boja sa istovetnom nijansom nosača maske (metalik zlatna, zlatna sjaj, zlatna saten, antik srebro, aluminijum, metalik zelena, metalik plava).

METALLIC line consists of 7 metallic colors with the same shade of mask holder (metallic gold, shiny gold, satin gold, antique silver, aluminum, metallic green, metallic blue)



Liniju SOFT TOUCH čine 2 osnovne boje: sky blue i soft souch crna. Novina je sky blue boja (bela sa fosforom) koja u mraku svetli plavičastim svetlom.

SOFT TOUCH line has 2 colors: sky blue and soft souch black. The novelty is sky blue color (white phosphorus) that illuminates in the dark bluish light.



EXCLUSIVE

EXCLUSIVE grupa maski proizvedena je od prirodnih materijala i podeljena je na maske izrađene od prirodnog drveta WOOD, sofisticirane maske izrađene od stakla GLASS i robusne maske izrađene od metala METAL. Sve maske u EXCLUSIVE grupi izrađuju se sa crnim nosačem maske.

EXCLUSIVE group mask is made of natural materials and is divided into a mask made of natural Wood, sophisticated masks made of Glass and robust mask made of Metal. All the masks EXCLUSIVE group are made with black mask carrier.

Liniju WOOD čine četiri elegantne pune drvene maske: wenge, orah, trešnja i javor

WOOD line is made of natural wood and consists of four elegant cover frames: wenge, nut, cherry and maple



Linija GLASS sastoji se od 4 staklene maske u boji: kristal bela, kristal crna, ice silver i koral

GLASS line is made of colored glass and consists of four shiny colors: Crystal white, crystal black, ice silver and coral.



Liniju METAL čine četiri maske od metala: titanijum, aluminijum, bakar patina i antracit kristal

METAL line is made of metal and has four colors: titanium aluminium, copper patina and anthracite crystal.



SKLOPKE SWITCHES

- Usaglašeno sa IEC 60669-1
- Ugradnja u noseću prirubnicu utiskivanjem
- Complied with IEC 60669-1
- Installation into the mounting frame by pressing



72101

Sklopka jednopolna
16AX 250V~ EXP 1M
bez tastera

1 way switch
16AX 250V~ EXP 1M
without button



72103

Sklopka naizmjenična
16AX 250V~ EXP 1M
bez tastera

2 way switch
16AX 250V~ EXP 1M
without button



72104

Sklopka ukrсна
16AX 250V~ EXP 1M
bez tastera

Intermediate switch
16AX 250V~ EXP 1M
without button



72105

Sklopka jednopolna 16AX 250V~
EXP 1M sa priključkom za nulti
provodnik (indikatorska) bez tastera

1 way switch 16AX 250V~ EXP 1M
with connection for the neutral conductor
(with indikator) without button



72106

Sklopka dvopolna
10AX 250V~ EXP 1M
bez tastera

2 pole switch
10AX 250V~ EXP 1M
without button



72111

Taster sklopka jednopolna
16AX 250V~ EXP 1M bez tastera

Push-button switch 16AX 250V~
EXP 1M without button

- Indikacija svetli kada je sklopka uključena
- Indication turns on when the switch is on

- Indikacija svetli kada je sklopka isključena
- Indication turns on when the switch is off



72117.x

Potezna taster
sklopka jednopolna
16AX 250V~ EXP 1M

Push-button
1 way with cord
16AX 250V~ EXP 1M

| | | |
|--|-------------------------|--------|
| | Bela White | x = 0 |
| | Crna soft Soft black | x = E1 |
| | Silver Silver | x = S |
| | Krem Beige | x = 9 |

- Za indikaciju kada je sklopka uključena
- Za indikaciju kada je sklopka isključena

- For indication when the switch is on
- For indication when the switch is off

LED INDIKATORSKA SVETLA LED INDICATION LAMPS



72181.4

LED indikacija 230V~
sa kontaktima
(za indikaciju) EXP,
crveno

LED lamp 230V~
with contacts
(for indication) EXP,
red



72181.5

LED indikacija 230V~
sa kontaktima
(za indikaciju) EXP,
plavo

LED lamp 230V~
with contacts
(for indication) EXP,
blue



72183.4

LED indikacija 24V~
sa kontaktima
(za indikaciju) EXP,
crveno

LED lamp 24V~
with contacts
(for indication) EXP,
red

- Koristi se za indikaciju kada je sklopka isključena (jednopolna sklopka, taster sklopka i naizmjenična sklopka sa indikacijom)

- Used for indication when the switch is off (1 way switch, push - button switch and 2 way switch)

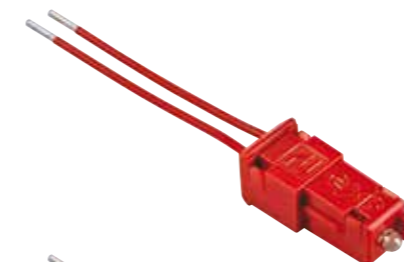

72182.4

LED indikacija 230V~
sa provodnicima
(za indikaciju) EXP,
crveno

LED lamp 230V~
with conductors
(for indication) EXP,
red

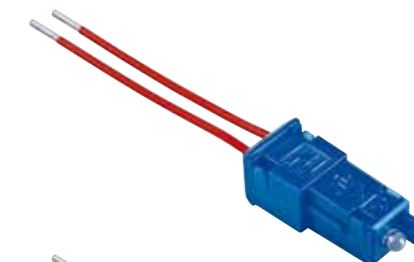

72182.5

LED indikacija 230V~
sa provodnicima
(za indikaciju) EXP,
plavo

LED lamp 230V~
with conductors
(for indication) EXP,
blue

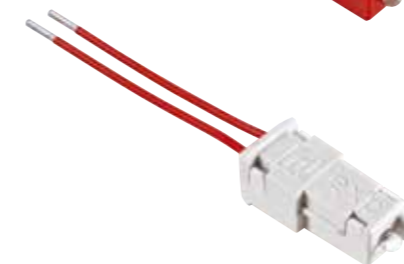

72182.0

LED indikacija 230V~
sa provodnicima
(za indikaciju) EXP,
belo

LED lamp 230V~
with conductors
(for indication) EXP,
white

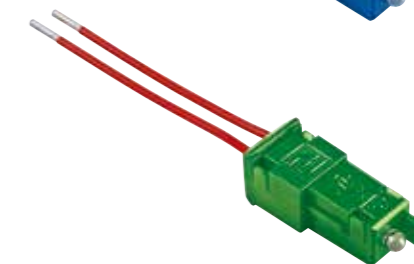

72182.12

LED indikacija 230V~
sa provodnicima
(za indikaciju) EXP,
zeleno

LED lamp 230V~
with conductors
(for indication) EXP,
green

- Koristi se za indikaciju kada je sklopka uključena (jednopolna sa priključkom za nulti provodnik, dvopolna)
- Koristi se za indikaciju kada je sklopka isključena (ukrsna)

- Used for indication when the switch is on (1 way switch with connection for the neutral conductor, 2 pole switch)
- Used for indication when the switch is off (intermediate switch)

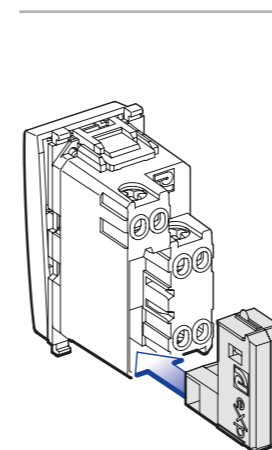

- Taster sklopka, jednopolna i naizmjenična sklopka sa indikacijom koriste indikaciju sa kontaktima koja se jednostavno utisne u ležište (vidi sliku)

- Push - button switch, 1 way switch and 2 way switch with indication are using LED lamp with contacts that is simply pressed into bearing (see image)

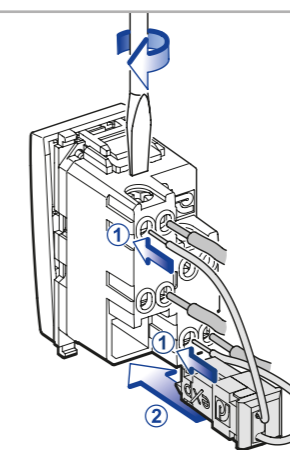

- Za jednopolnu sklopku sa priključkom za nulti provodnik koristi se LED indikacija sa provodnicima. Provodnici se postave zajedno sa instalacionim provodnicima (1) i potom se indikacija utisne u ležište (2)

- 1 way switch with connection for the neutral conductor is using LED lamp with conductors. Conductors are placed together with installation conductors (1) and then indication is pressed into the bearing (2)

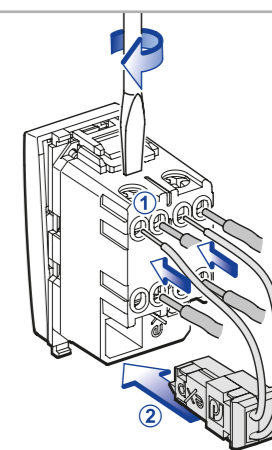





- Za dvopolnu i ukrсну sklopku koristi se LED indikacija sa provodnicima. Provodnici se postave zajedno sa instalacionim provodnicima (1) i potom se indikacija utisne u ležište (2)

- 2 pole switch and intermediate switch are using LED lamp with conductors. Conductors are placed together with installation conductors (1) and then indication is pressed into the bearing (2)

experience

TASTERI
SWITCH BUTTONS

| | | |
|---|-------------------------|---------------|
|  | Bela White | x = 0 |
|  | Crna soft Soft black | x = E1 |
|  | Silver Silver | x = S |
|  | Krem Beige | x = 9 |



73101.x 1M

Taster EXP 1M
Button EXP 1M

- Taster 1M širine 22,2mm,
- Taster 2M širine 44,4mm
- Za sklopke bez indikacije;
- Ugradnja na sklopku utiskivanjem
- Button 1M width 22,2mm,
- Button 2M width 44,4mm
- For switches without indication;
- Installation onto the switch by pressing



73301.x 2M

Taster EXP 2M
Button EXP 2M



73201.x 1M

Taster sa indikacijom
EXP 1M
Button with indicator
EXP 1M

- Taster 1M širine 22,2mm
- Taster 2M širine 44,4mm
- Za sklopke sa indikacijom
- Ugradnja na sklopku utiskivanjem
- Button 1M width 22,2mm
- Button 2M width 44,4mm
- For switches with indication
- Installation onto the switch by pressing



73401.x 2M

Taster sa indikacijom
EXP 2M
Button with indicator
EXP 2M



70001.x

Poklopac maske (slepi modul) EXP 1M
Blank module EXP 1M

- Za pokrivanje mesta gde nedostaje modul
- Pokriva širinu jednog modula 22,2mm
- Ugradnja u noseću prirubnicu utiskivanjem
- For covering the places where module is missing
- Covers the width of one module 22,2mm
- Installation into the holding frame by pressing

























70002.x







Poklopac maske (slepi modul) EXP 2M
Blank module EXP 2M

- Za pokrivanje mesta gde nedostaje modul
- Pokriva širinu dva modula 44,4mm
- Ugradnja u noseću prirubnicu utiskivanjem
- For covering the places where module is missing
- Covers the width of two module 44,4mm
- Installation into the holding frame by pressing

experience

TASTERI SA UGRAVIRANIM SIMBOLIMA
SWITCH BUTTONS ENGRAVED WITH THE SYMBOLS

| EXP 1M | 73104.x | 73105.x | 73106.x | 73107.x | 73102.x | 73102.x | | |
|------------------------------------|---|---|---|---|---|---|---------------|-------------------------|
| EXP 2M | 73304.x | 73305.x | 73306.x | 73307.x | 73302.x | 73303.x | | |
| sa oznakom with symbol | pojačavanja amplification | ključa key | 0-I 0-I | posluge servants | strelica gore arrow up | strelica dole arrow down | | |
| • Taster 1M širine 22,2mm, |  |  |  |  |  |  | x = 0 | Bela White |
| • Taster 2M širine 44,4mm |  |  |  |  |  |  | x = E1 | Crna soft Soft black |
| • Za sklopke bez indikacije; |  |  |  |  |  |  | x = S | Silver Silver |
| • Ugradnja na sklopku utiskivanjem |  |  |  |  |  |  | x = 9 | Krem Beige |

| EXP 1M | 73202.x | 73203.x | 73204.x | 73205.x | 73206.x | 73207.x | 73208.x | 73209.x |
|---|---|---|---|---|---|---|---|---|
| EXP 2M | 73402.x | 73403.x | 73404.x | 73405.x | 73406.x | 73407.x | 73408.x | 73409.x |
| sa indikacijom i oznakom with indicator and symbol | svetla light | zvona bell | bojlera boiler | grejalice heater | ventilatora fan | priključnice socket | veš mašine washing machine | tuša shower |
| • Taster 1M širine 22,2mm |  |  |  |  |  |  |  |  |
| • Taster 2M širine 44,4mm |  |  |  |  |  |  |  |  |
| • Za sklopke sa indikacijom |  |  |  |  |  |  |  |  |
| • Ugradnja na sklopku utiskivanjem |  |  |  |  |  |  |  |  |

- Taster se zakači na jednu stranu tipkala, a druga strana se lagano pritisne da klikne taster.

Napomena:

- kod tastera sa indikacijom voditi računa o položaju indikacije (vidi sliku 1 i 2)
- stavljanje tastera je jednostavnije ukoliko se prvo zakači na podignutoj strani tipkala (kao na slici 1 i 2)
- Taster 2M poseduje nosač koji je sastavni deo tastera 2M; zajedno sa postavljanjem tastera 2M potrebno je utisnuti i nosač u prirubnicu (slika 2)

- The button is hooked to one side of switch, and the other side is lightly pressed until button is clicked.

Note:

- At buttons with indication pay attention of the position of indication (see picture 1 and 2)
- placing the button is easier if first snap to the raised side of the buttons (see picture 1 and 2)
- Button 2M has a carrier which is an integral part of button 2M; along with setting of button 2M it is necessary to press-in holder into the mounting frame (picture 2)

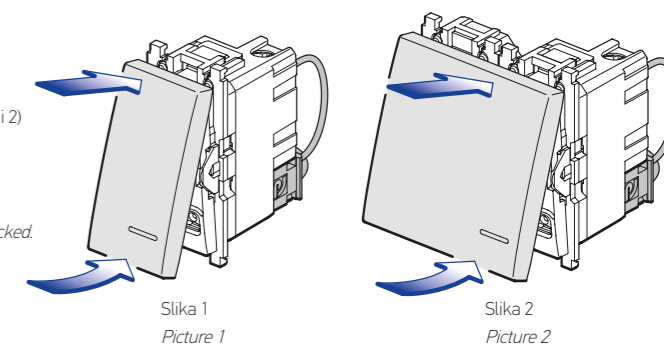



experience

SKLOPKE ZA ROLETNE SWITCHES FOR SHUTTERS

- Par taster sklopki povezanih za upravljanje kretanjem elektromotora za roletne u dva smera
- A pair of connected push-button switches for the control of shutters' electric motor movement in two directions

| | | |
|--|-------------------------|---------------|
| | Bela White | x = 0 |
| | Crna soft Soft black | x = E1 |
| | Silver Silver | x = S |
| | Krem Beige | x = 9 |

experience

ELEKTRONIKA ELECTRONICS



72114.x

Taster sklopka za roletne 16AX 250V~ EXP 2M

Push-button shutters switch 16A 250V~ EXP 2M



72108.x

Sklopka za roletne 10AX 250V~ EXP 1M

Shutters switch 10A 250V~ EXP 1M

- za upravljanje kretanjem elektromotora za roletne u dva smera
- tri stabilna položaja I-0-I

- for control of shutters' electric motor movement in two directions
- three stabile positions I-0-I



72118.x

Taster sklopka za roletne 10AX 250V~ EXP 1M

Push-button shutters switch 10A 250V~ EXP 1M

- za upravljanje kretanjem elektromotora za roletne u dva smera

- for control of shutters' electric motor movement in two directions

experience

ELEKTRONIKA ELECTRONICS

- Relejni izlaz max 500W za sve tipove sijalica;
- Regulacija vremena isključenosti 10 s - 10 min;
- Regulacija osvetljenosti pri kojoj senzor reaguje 2 - 2000 lx;
- Regulacija svetlosti;
- Mogućnost aktiviranja spoljnim tasterom;
- Vidni ugao po horizontali 110°;
- Usaglašeno sa IEC 60669-2-1;
- Ugradnja u noseću priрубnicu utiskivanjem;
- Indikacija

- Relay exit max 500W for all lamps;
- Time regulation 10 s - 10 min;
- Light treshold regulation 2 - 2000 lx;
- Sensitivity lever regulation;
- External push button activation;
- Horizontal view angle 110°;
- Complied with IEC 60669-2-1;
- Installation into the mounting frame by pressing;
- Indication



72203.x

Infracrveni detektor pokreta EXP 2M 500W, 230V~/50Hz

Infrared motion detector EXP 2M 500W, 230V~/50Hz



72201.x

Elektronski regulator 40-300VA EXP 1M

Dimmer rotative 40-300VA EXP 1M

- Za sijalice sa užarenim vlaknom i halogene sijalice sa standardnim transformatorom 230V~ 40-300W;
- Za halogene sijalice sa standardnim transformatorom 40-300VA;
- Usaglašeno sa IEC 60669-2-1;
- Ugradnja u noseću priрубnicu utiskivanjem;
- Indikacija

- For the incandescent lamps and halogen lamps with standard transformer 230V~ 40-300W;
- For halogen lamps with standard transformer 40-300VA;
- Complied with IEC 60669-2-1;
- Installation into the mounting frame by pressing;
- Indication



72202.x

Elektronski regulator sa naizmeničnom sklopkom EXP 1M, 40-300VA

Dimmer with alternative switch EXP 1M, 40-300VA

- Za sijalice sa užarenim vlaknom i halogene sijalice sa standardnim transformatorom 230V~ 40-300W;
- Za halogene sijalice sa standardnim transformatorom 40-300VA;
- Usaglašeno sa IEC 60669-2-1;
- Ugradnja u noseću priрубnicu utiskivanjem;
- Indikacija

- For the incandescent lamps and halogen lamps with standard transformer 230V~ 40-300W;
- For halogen lamps with standard transformer 40-300VA;
- Complied with IEC 60669-2-1;
- Installation into the mounting frame by pressing;
- Indication



72204.x

Elektronski regulator za induktivno opterećenje, EXP 1M, 40-300VA

Dimmer for inductive load, EXP 1M 40-300VA

- Za sijalice sa užarenim vlaknom i halogene sijalice 230V~ 40-500W;
- Za halogene sijalice sa standardnim transformatorom 40-300VA;
- Za halogene sijalice sa elektronskim transformatorom 40-200VA;
- Usaglašeno sa IEC 60669-2-1;
- Ugradnja u noseću priрубnicu utiskivanjem;
- Indikacija uključenosti

- For the incandescent lamps and halogen lamps 230V~ 40-500W;
- For halogen lamps with standard transformer 40-300VA;
- For halogen lamps with electronic transformer 40-200VA;
- Complied with IEC 60669-2-1;
- Installation into the mounting frame by pressing;
- Indication when dimmer is ON



72205.x

Elektronski regulator za LED, EXP 1M, 200W

Dimmer for LED, EXP 1M, 200W

- Univerzalni taster elektronski regulator za sve vrste sijalica;
- Osnovna namena za CFL i LED dimabilne sijalice do 200W;
- Usaglašeno sa IEC 60669-2-1;
- Ugradnja u noseću priрубnicu utiskivanjem;
- Indikacija

- Universal push-button dimmer for all types of bulbs;
- The main purpose for dimmable CFL and LED bulbs up to 200W;
- Complied with IEC 60669-2-1;
- Installation into the mounting frame by pressing;
- Indication



72206.x

Elektronski regulator sa rotacionom sklopkom EXP 1M, 800W

Dimmer rotative 800W EXP 1M

- Za sijalice sa užarenim vlaknom i halogene sijalice sa standardnim transformatorom 230V~ 40-300W;
- Za halogene sijalice sa standardnim transformatorom 40-300VA;
- Usaglašeno sa IEC 60669-2-1;
- Ugradnja u noseću priрубnicu utiskivanjem;
- Indikacija

- For the incandescent lamps and halogen lamps with standard transformer 230V~ 40-300W;
- For halogen lamps with standard transformer 40-300VA;
- Complied with IEC 60669-2-1;
- Installation into the mounting frame by pressing;
- Indication

NOVO
NEW



experience

SET SKLOPKI
ZA KUPATILO
BATHROOM SWITCH-SET

- Usaglašeno sa IEC 60669-1;
- Ugradnja u montažnu kutiju pomoću vijaka
- Complied with IEC 60669-1;
- Installation into the mounting box by screws

NOVO
NEW

UNIVERZALNI
KUPATILSKI INDIKATORI
UNIVERSAL
BATHROOM SWITCH-SET



72303.00

Set sklopki za kupatilo 3x16A 250V~ sa indikatorom i kutijom 3M, horizontalno (svetlo, grejalica, boiler) EXP

Bathroom switch set 3x16AX 250V~ with indicator and mounting box 3M horizontal (light, heater, boiler) EXP



72304.00

Set sklopki za kupatilo 4x16A 250V~ sa indikatorom i kutijom 4M, horizontalno (svetlo, ventilator, grejalica, boiler) EXP

Bathroom switch set 4x16AX 250V~ with indicator and mounting box 4M horizontal (light, fan, heater, boiler) EXP



72323.00

Set sklopki za kupatilo 3x16A 250V~ sa indikatorom - **UNIVERZALNI**, vertikalno (grejalica, boiler, svetlo 2M) EXP

*Bathroom switch set 3x16AX 250V~ with indicator - **UNIVERZALNI**, vertical (heater, boiler, light 2M,) EXP*



72324.00

Set sklopki za kupatilo 4x16A 250V~ sa indikatorom - **UNIVERZALNI**, vertikalno (grejalica, boiler, svetlo, ventilator) EXP

*Bathroom switch set 4x16AX 250V~ with indicator - **UNIVERZALNI**, vertical (heater, boiler, light, fan) EXP*

- Ugradnja u dve vertikalne nizajuće kutije Ø60 pomoću vijaka
- Installation into two vertical mounted boxes Ø60 by screws



72306.00

Set sklopki za kupatilo 3x16A 250V~ sa indikatorom i kutijom 2x2M, vertikalno (svetlo, grejalica, boiler) EXP

Bathroom switch set 3x16AX 250V~ with indicator and mounting box 2x2M vertical (light 2M, heater, boiler) EXP



72308.00

Set sklopki za kupatilo 4x16A 250V~ sa indikatorom i kutijom 2x2M, vertikalno (svetlo, ventilator, grejalica, boiler) EXP

Bathroom switch set 4x16AX 250V~ with indicator and mounting box 2x2M vertical (light, fan, heater, boiler) EXP

- Ugradnja u dve vertikalne nizajuće kutije Ø60 pomoću vijaka
- Installation into two vertical mounted boxes Ø60 by screws

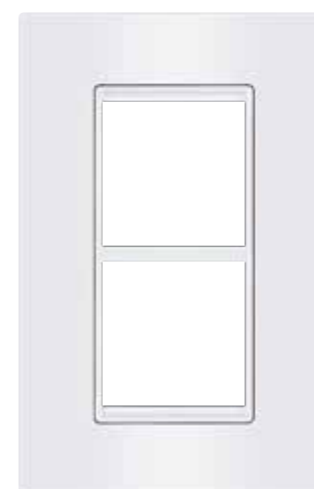

70144.00

Maska 2x2M za univerzalni kupatilski indikator EXP

Cover frame 2x2M for universal bathroom set EXP



70144.SS

70144.EE

70244.9

70244.99



72310.00

Set sklopki za kupatilo 3x16A 250V~ sa indikatorom - **UNIVERZALNI**, horizontalno (svetlo, grejalica, boiler) EXP

*Bathroom switch set 3x16AX 250V~ with indicator - **UNIVERZALNI**, horizontal (light, heater, boiler) EXP*

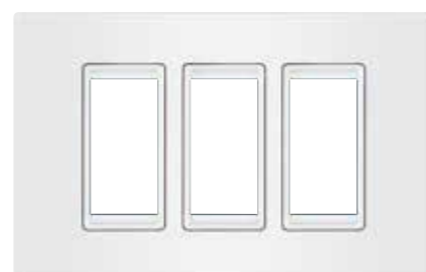

70131.00

Maska 3x1M za univerzalni kupatilski indikator EXP

Cover frame 3x1M for universal bathroom set EXP



70131.SS

70131.EE

70231.9

70231.99



71131

Prirubnica 3x1M EXP za univerzalni kupatilski indikator, sa vijcima

Mounting frame 3x1M EXP for universal bathroom set, with screws



71144

Prirubnica 2x2M EXP za univerzalni kupatilski indikator, sa vijcima

Mounting frame 2x2M EXP for universal bathroom set, with screws

Univerzalno rešenje za montažu na već ugrađene kutije (od 108 - 135mm) ili na kutije veličine 4M. Visina maske iznosi 91,8mm

Universal solution for mounting on existing mounting boxes (from 108 - 135mm) or on mounting boxes 4M. Decorative frame height is 91,8mm

Univerzalno rešenje za montažu na već ugrađene kutije (od 108 - 135mm) ili na kutije veličine 4M.

Universal solution for mounting on existing mounting boxes (from 108 - 135mm) or on mounting boxes 4M.

experience

PRIKLJUČNICE
SOCKET OUTLETS

- Usaglašeno sa IEC 60884-1
- Ugradnja u noseću prirubnicu utiskivanjem
- Complied with IEC 60884-1
- Installation into the mounting frame by pressing

experience

PRIKLJUČNICE
SOCKET OUTLETS

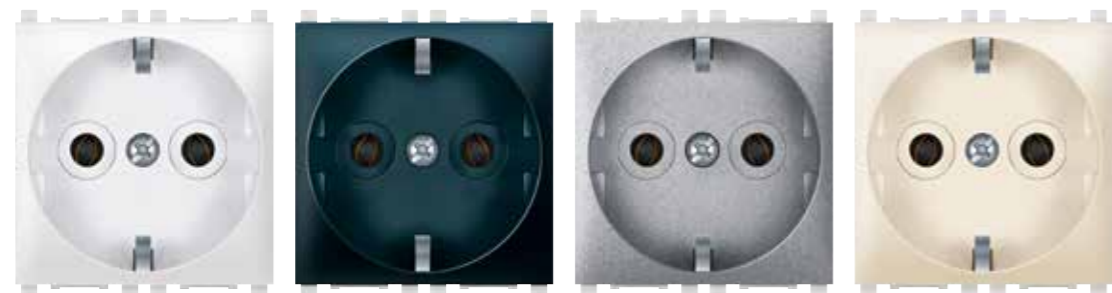

74101.x
Priključnica dvopolna
16A 250V~ EXP 2M
2 pole socket outlet
16A 250V~ EXP 2M

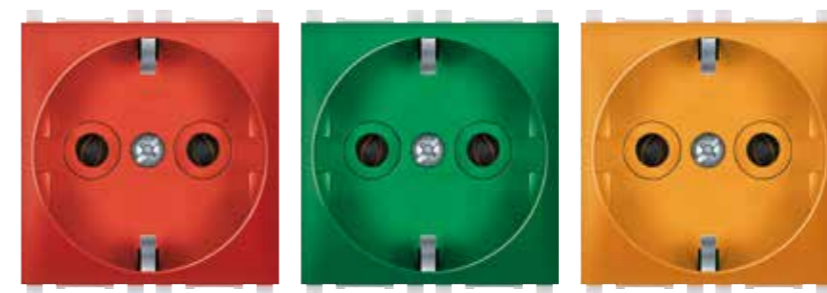

74101.4
crveni blok
red block
• Za mreže sa UPS (sa transformatorom)
• For power networks with UPS (with transformer)

74101.12
zeleni blok
green block
• Za mreže sa zaštićenim generatorskim napajanjem
• For power networks with protected generator supply via transformer

74101.N
narandžasti blok
orange block
• Za mreže sa generatorskim napajanjem preko transformatora
• For power networks with generator supply via transformer

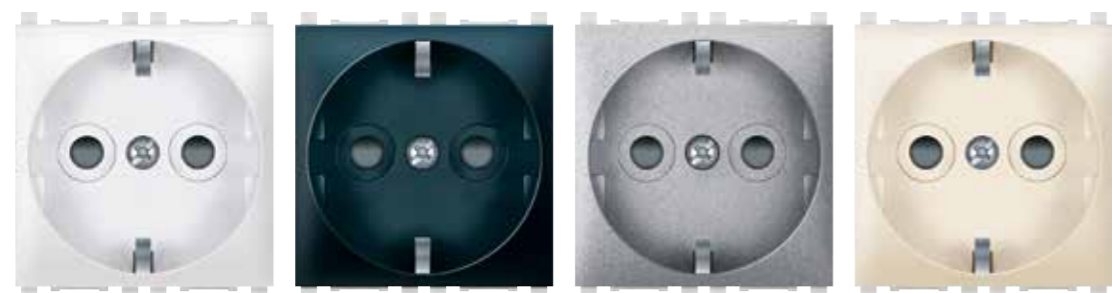

74102.x
Priključnica dvopolna sa zaštitom kontakata
16A 250V~ EXP 2M
2 pole socket outlet with safety shutter
16A 250V~ EXP 2M



74112.x
Sklop dve priključnice dvopolne
16A 250V~ EXP 2x2M premoštene
Sockets set 16A 250V~ EXP 2x2M bridged

- Premošteni sklopovi priključnica
- Dovoljno je samo priključiti napojni kabel
- Socket outlet assembly with bridged contact
- One need only connected cable



74103.xT
Priključnica dvopolna sa transparentnim poklopcem
16A 250V~ EXP 2M
2 pole socket outlet with transparent cover
16A 250V~ EXP 2M



74113.x
Sklop tri priključnice dvopolne
16A 250V~ EXP 3x2M premoštene
Sockets set 16A 250V~ EXP 3x2M bridged



74104.xT
Priključnica dvopolna sa transparentnim poklopcem i zaštitom kontakata
16A 250V~ EXP 2M
2 pole socket outlet with transparent cover and safety shutter
16A 250V~ EXP 2M



74121.x
Priključnica dvopolna
10A 250V~ EXP 1M, CEI 23-50/P11 italijanska
2 pole socket outlet CEI 10A 250V~ EXP 1M

- Usaglašeno sa CEI 23-50/P11;
- Ugradnja u noseću prirubnicu utiskivanjem
- Complied with CEI 23-50/P11;
- Installation into the mounting frame by pressing



74121.4
Priključnica dvopolna
10A 250V~ EXP 1M, CEI 23-50/P11 italijanska, crvena
2 pole socket outlet 10A 250V~ EXP 1M, CEI 23-50/P11 italian type, red

- Za mreže sa UPS (sa transformatorom)
- For power networks with UPS (with transformer)



74211.x

Priključnica telefonska Keystone RJ12 6/4 Cat 3 EXP 1M
Telephone socket Keystone RJ12 6/4 Cat 3 EXP 1M

- Usaglašeno sa IEC 60603-7;
- Priključak za dve parice (linija + terminal);
- Ugradnja u noseću prirubnicu utiskivanjem
- *Complied with IEC 60603-7;*
- *Connection for two pairs (line+terminal);*
- *Installation into the mounting frame by pressing*



74212.x

Priključnica telefonska Keystone RJ12 6/6 Cat 3 EXP 1M
Telephone socket Keystone RJ12 6/6 Cat 3 EXP 1M

- Usaglašeno sa IEC 60603-7;
- Za ISDN linije;
- Montaža provodnika bez upotrebe alata;
- Ugradnja u noseću prirubnicu utiskivanjem
- *Complied with IEC 60603-7;*
- *For ISDN lines;*
- *Toolless conducting wire installation;*
- *Installation into the mounting frame by pressing*

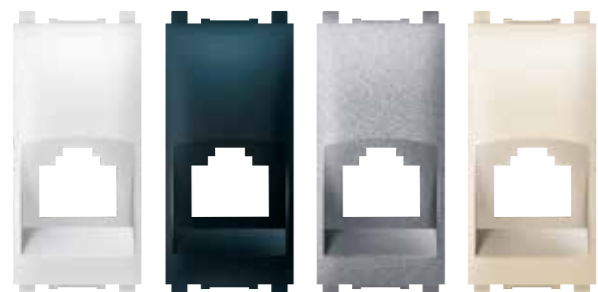

74201.x

Keystone nosač EXP 1M
Keystone holder EXP 1M

- Modul širine 22,2mm za nošenje Keystone konektora
- Ugradnja u noseću prirubnicu utiskivanjem
- *Module 22,2mm width for Keystone connectors holding*
- *Installation into the mounting frame by pressing*



74303

Modul Keystone Linkbasic RJ12 6/4 Cat 3
Module Keystone Linkbasic RJ12 6/4 Cat 3



74305

Modul Keystone Linkbasic RJ45 Cat 5e UTP
Module Keystone Linkbasic RJ45 Cat 5e UTP



74306

Modul Keystone Linkbasic RJ45 Cat 6 UTP
Module Keystone Linkbasic RJ45 Cat 6 UTP



74307

Modul Keystone Linkbasic RJ45 Cat 6A UTP
Module Keystone Linkbasic RJ45 Cat 6A UTP



74313

Modul Keystone Linkbasic RJ12 6/6 Cat 3
Module Keystone Linkbasic RJ12 6/6 Cat 3



74315

Modul Keystone Linkbasic RJ45 Cat 5e FTP
Module Keystone Linkbasic RJ45 Cat 5e FTP



74316

Modul Keystone Linkbasic RJ45 Cat 6 FTP
Module Keystone Linkbasic RJ45 Cat 6 FTP



74317

Modul Keystone Linkbasic RJ45 Cat 6A FTP
Module Keystone Linkbasic RJ45 Cat 6A FTP



74221.x

Priključnica komunikacijska Keystone RJ45 Cat 5e UTP EXP 1M
Data socket Keystone RJ45 Cat 5e UTP EXP 1M

- Usaglašeno sa IEC 60603-7;
- Montaža provodnika bez upotrebe alata;
- Spajanje prema TIA/EIA-568A ili 568B standardu za raspored parica;
- Ugradnja u noseću prirubnicu utiskivanjem
- *Complied with IEC 60603-7;*
- *Toolless conducting wire installation;*
- *Connecting according to TIA/EIA-568A or 568B standard for the arrangement of pairs;*
- *Installation into the mounting frame by pressing*



74222.x

Priključnica komunikacijska Keystone RJ45 Cat 5e FTP EXP 1M
Data socket Keystone RJ45 Cat 5e FTP EXP 1M

- Usaglašeno sa IEC 60603-7;
- Montaža provodnika bez upotrebe alata;
- Spajanje prema TIA/EIA-568A ili 568B standardu za raspored parica;
- Ugradnja u noseću prirubnicu utiskivanjem
- *Complied with IEC 60603-7;*
- *Toolless conducting wire installation;*
- *Connecting according to TIA/EIA-568A or 568B standard for the arrangement of pairs;*
- *Installation into the mounting frame by pressing*



74223.x

Priključnica komunikacijska Keystone RJ45 Cat 6 UTP EXP 1M
Data socket Keystone RJ45 Cat 6 UTP EXP 1M

- Usaglašeno sa IEC 60603-7;
- Montaža provodnika bez upotrebe alata;
- Spajanje prema TIA/EIA-568A ili 568B standardu za raspored parica;
- Ugradnja u noseću prirubnicu utiskivanjem
- *Complied with IEC 60603-7;*
- *Toolless conducting wire installation;*
- *Connecting according to TIA/EIA-568A or 568B standard for the arrangement of pairs;*
- *Installation into the mounting frame by pressing*



74224.x

Priključnica komunikacijska Keystone RJ45 Cat 6 FTP EXP 1M
Data socket Keystone RJ45 Cat 6 FTP EXP 1M

- Usaglašeno sa IEC 60603-7;
- Montaža provodnika bez upotrebe alata;
- Spajanje prema TIA/EIA-568A ili 568B standardu za raspored parica;
- Ugradnja u noseću prirubnicu utiskivanjem
- *Complied with IEC 60603-7;*
- *Toolless conducting wire installation;*
- *Connecting according to TIA/EIA-568A or 568B standard for the arrangement of pairs;*
- *Installation into the mounting frame by pressing*



74225.x

Priključnica komunikacijska Keystone RJ45 Cat 6A UTP EXP 1M
Data socket Keystone RJ45 Cat 6A UTP EXP 1M

- Usaglašeno sa IEC 60603-7;
- Montaža provodnika bez upotrebe alata;
- Spajanje prema TIA/EIA-568A ili 568B standardu za raspored parica;
- Ugradnja u noseću prirubnicu utiskivanjem
- *Complied with IEC 60603-7;*
- *Toolless conducting wire installation;*
- *Connecting according to TIA/EIA-568A or 568B standard for the arrangement of pairs;*
- *Installation into the mounting frame by pressing*



74226.x

Priključnica komunikacijska Keystone RJ45 Cat 6A FTP EXP 1M
Data socket Keystone RJ45 Cat 6A FTP EXP 1M

- Usaglašeno sa IEC 60603-7;
- Montaža provodnika bez upotrebe alata;
- Spajanje prema TIA/EIA-568A ili 568B standardu za raspored parica;
- Ugradnja u noseću prirubnicu utiskivanjem
- *Complied with IEC 60603-7;*
- *Toolless conducting wire installation;*
- *Connecting according to TIA/EIA-568A or 568B standard for the arrangement of pairs;*
- *Installation into the mounting frame by pressing*



74261.x

Priključnica antenska TV IEC M / F EXP 1M za individualne sisteme
TV aerial socket IEC M/F for individual systems EXP 1M

- Usaglašeno sa IEC 169-2 - muški konektor;
 - Montaža antenskog kabla preko F konektora;
 - Bez prigušenja signala;
 - Ugradnja u noseću pribudnicu utiskivanjem
- *Complied with IEC 169-2 - M connector;*
 - *Installation of aerial cable by F connector;*
 - *Without signal attenuation; I*
 - *Installation into the mounting frame by pressing*



74262.x

Priključnica antenska FM IEC F / F EXP 1M
FM aerial socket IEC F/F EXP 1M

- Usaglašeno sa IEC 169-2 - ženski konektor;
 - Montaža antenskog kabla preko F konektora;
 - Bez prigušenja signala;
 - Ugradnja u noseću pribudnicu utiskivanjem
- *Complied with IEC 169-2 - F connector;*
 - *Installation of aerial cable by F connector;*
 - *Without signal attenuation; I*
 - *Installation into the mounting frame by pressing*



74263.x

Priključnica antenska TV IEC završna 5dB EXP 1M
TV aerial socket end-line 5db IEC EXP 1M

- Usaglašeno sa IEC 169-2 - muški konektor;
 - Montaža antenskog kabla preko vijčane veze;
 - Prigušenje signala cca 5dB;
 - Ugradnja u noseću pribudnicu utiskivanjem
- *Complied with IEC 169-2 - M connector;*
 - *Installation of aerial cable by screw terminals;*
 - *Signal attenuation approx. 5dB;*
 - *Installation into the mounting frame by pressing*



74264.x

Priključnica antenska TV prolazna 10dB IEC EXP 1M
TV aerial socket throughpass 10db IEC EXP 1M

- Usaglašeno sa IEC 169-2 - muški konektor;
 - Montaža antenskog kabla preko vijčane veze;
 - Prigušenje signala cca 10dB;
 - Ugradnja u noseću pribudnicu utiskivanjem
- *Complied with IEC 169-2 - M connector;*
 - *Installation of aerial cable by screw terminals;*
 - *Signal attenuation approx. 10dB;*
 - *Installation into the mounting frame by pressing*



74265.x

Priključnica antenska TV F/F EXP 1M za individualne sisteme SAT
TV aerial socket F/F for individual systems EXP 1M

- Završna za satelitske antene;
 - Montaža antenskog kabla preko F konektora;
 - Bez prigušenja signala;
 - Ugradnja u noseću pribudnicu utiskivanjem
- *Terminal for satellite aeriels;*
 - *Installation of aerial cable by F connector;*
 - *Without signal attenuation;*
 - *Installation into the mounting frame by pressing*



74283.x

Priključnica USB punjač 2,1A 5V= EXP 2M
Power supply unit USB 2,1A 5V= EXP 2M

- Za punjenje elektronskih uređaja putem standardnog USB porta;
 - Punjenje dva uređaja istovremeno;
 - Usaglašeno sa EN 60950-1 i EMC direktivom;
 - Ugradnja u noseću pribudnicu utiskivanjem
- *For charging of electronic devises using standard USB port;*
 - *Enables charging of two devices simultaneously;*
 - *Complied with EN 60950-1 and EMC directive;*
 - *Installation into the mounting frame by pressing*



74289.x

Priključnica USB punjač 2,1A 5V= EXP 1M
Power supply unit USB 2,1A 5V= EXP 1M

- Za punjenje elektronskih uređaja putem standardnog USB porta;
 - Usaglašeno sa EN 60950-1 i EMC direktivom;
 - Ugradnja u noseću pribudnicu utiskivanjem
- *For charging of electronic devises via standard USB port;*
 - *Complied with EN 60950-1 and EMC directive;*
 - *Installation into the mounting frame by pressing*



74284.x

Priključnica USB EXP 1M
USB socket EXP 1M

- Za konekciju USB uređaja i kablova;
 - Podržava USB 2.0 standard;
 - Ugradnja u noseću pribudnicu utiskivanjem
- *For connection of USB devices and cables;*
 - *Supports USB 2.0 standard;*
 - *Installation into the mounting frame by pressing*



74285.x

Priključnica HDMI EXP 1M
HDMI socket EXP 1M

- Za konekciju kablova za prenos signala preko HDMI priključka;
 - Ugradnja u noseću pribudnicu utiskivanjem
- *For the transmission of signal through HDMI connector;*
 - *Installation into the mounting frame by pressing*



74281.x

Priključnica audio 2xRCA EXP 1M
Audio socket 2XRCA EXP 1M

- Za prenos audio signala - stereo;
 - Montaža provodnika lemljenjem;
 - Ugradnja u noseću pribudnicu utiskivanjem
- *For the transmission of audio signals - stereo;*
 - *Installation of conducting wires by soldering;*
 - *Installation into the mounting frame by pressing*



74282.x

Priključnica audio/video BNC/BNC EXP 1M
Audio/video socket BNC/BNC EXP 1M

- Za prenos audio ili video signala;
 - Montaža kabla preko BNC konektora;
 - Ugradnja u noseću pribudnicu utiskivanjem
- *For the transmission of audio or video signals;*
 - *Installation of cabel by BNC connector;*
 - *Installation into the mounting frame by pressing*

DEKORATIVNE MASKE
DECORATIVE FRAMES

BASIC

Raznovrsnost programa Experience, pored brojnih funkcionalnih modula, ogleda se i u izuzetno velikoj ponudi dekorativnih maski. Podeljene su u 3 osnovne grupe BASIC, COLOR i EXCLUSIVE, u zavisnosti od boja i materijala koji su korišćeni pri izradi. Raznolikost boja i veliki broj kombinacija, program Experience čine savršenim dekorom na zidu kako klasičnih tako i modernih, ekstravagantnih enterijera.

Diversity of Experience, among numerous functional modules, reflects in very large offer of decorative masks. Divided into three main groups BASIC, COLOR and EXCLUSIVE, depending on the colors and materials. The variety of colors and a large number of combinations, makes Experience the perfect decor on the wall for traditional as well for the modern and extravagant interiors.

COLOR



BELA MASKA / BELI NOSAČ
WHITE FRAME / WHITE HOLDER



CRNA MASKA / CRNI NOSAČ
BLACK FRAME / BLACK HOLDER



SILVER MASKA / SILVER NOSAČ
SILVER FRAME / SILVER HOLDER



VIVID MASKE
VIVID FRAMES



METALLIC MASKE
METALLIC FRAMES



SOFT TOUCH MASKE
SOFT TOUCH FRAMES



BELA MASKA / CRNI NOSAČ
WHITE FRAME / BLACK HOLDER



CRNA MASKA / BELI NOSAČ
BLACK FRAME / WHITE HOLDER



SILVER MASKA / BELI NOSAČ
SILVER FRAME / WHITE HOLDER



BELA MASKA / SILVER NOSAČ
WHITE FRAME / SILVER HOLDER



CRNA MASKA / SILVER NOSAČ
BLACK FRAME / SILVER HOLDER



SILVER MASKA / CRNI NOSAČ
SILVER FRAME / BLACK HOLDER

EXCLUSIVE



DRVENE MASKE
WOODEN FRAMES



STAKLENE MASKE
GLASS FRAMES



METALNE MASKE
METAL TOUCH FRAMES

experience

**BASIC
BELA / WHITE**

Ultimativna elegancija i prozračnost ogledaju se u geometriji oblika i odsjaju površina i kreiraju novu definiciju stila

Ultimative elegance and lightness are reflected in the geometry of shapes and glossy surface to create a new definition of style

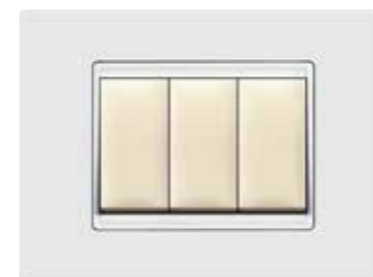
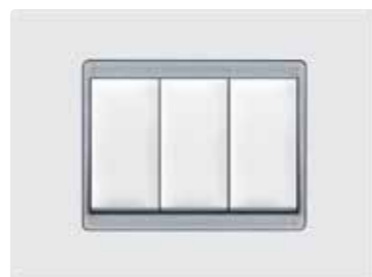
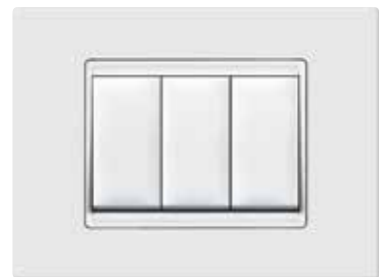

experience

BASIC

BELA MASKA / BELI NOSAČ WHITE FRAME / WHITE HOLDER



70101.00

Maska 1M EXP BASIC, bela sa belim nosačem

Cover frame 1M EXP BASIC, white with white holder

- Za pokrivanje sklopa sa jednim modulom;
- Ugradnja na noseću priрубnicu utiskivanjem

- *For covering the assembly with one module;*
- *Installation onto the mounting frame by pressing*

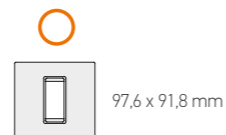

70102.00

Maska 2M EXP BASIC, bela sa belim nosačem

Cover frame 2M EXP BASIC, white with white holder

- Za pokrivanje sklopa sa dva modula;
- Ugradnja na noseću priрубnicu utiskivanjem

- *For covering the assembly with two modules;*
- *Installation onto the mounting frame by pressing*

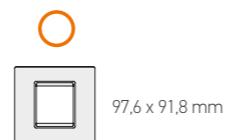

70123.00

Maska 2/3M EXP BASIC, bela sa belim nosačem

Cover frame 2/3M EXP BASIC, white with white holder

- Za pokrivanje sklopa sa dva modula;
- Ugradnja na noseću priрубnicu utiskivanjem

- *For covering the assembly with two modules;*
- *Installation onto the mounting frame by pressing*



70103.00

Maska 3M EXP BASIC, bela sa belim nosačem

Cover frame 3M EXP BASIC, white with white holder

- Za pokrivanje sklopa sa tri modula;
- Ugradnja na noseću priрубnicu utiskivanjem

- *For covering the assembly with three modules;*
- *Installation onto the mounting frame by pressing*

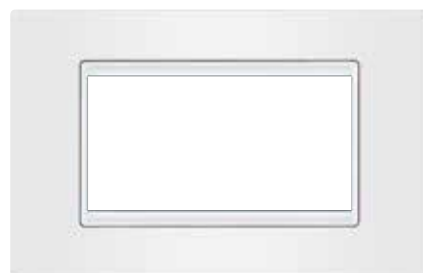

70104.00

Maska 4M EXP BASIC, bela sa belim nosačem

Cover frame 4M EXP BASIC, white with white holder

- Za pokrivanje sklopa sa četiri modula;
- Ugradnja na noseću priрубnicu utiskivanjem

- *For covering the assembly with four modules;*
- *Installation onto the mounting frame by pressing*

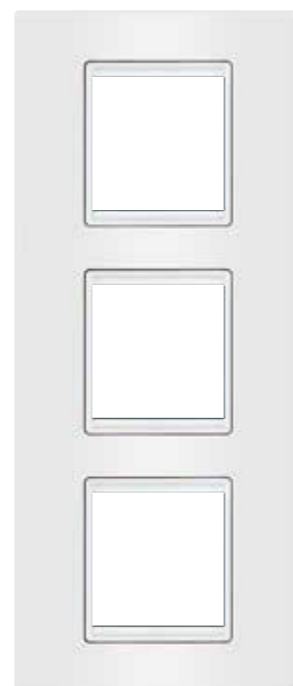

70162.00

Maska 3x2M EXP BASIC vertikalna, bela sa belim nosačem

Cover frame 3x2M EXP BASIC, vertical, white with white holder

- Za pokrivanje tri sklopa sa dva modula u vertikalnim nizajućim kutijama Ø60;
- Ugradnja na noseću priрубnicu utiskivanjem

- *For covering the three assemblies with two modules in vertical mounted box Ø60;*
- *Installation onto the mounting frame by pressing*

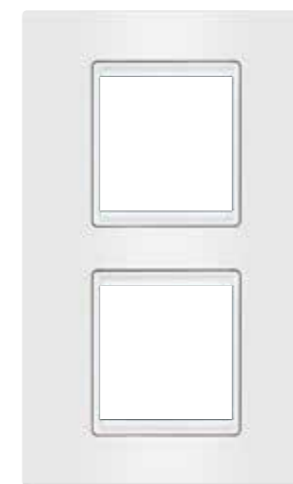
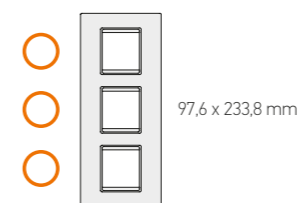

70142.00

Maska 2x2M EXP BASIC, vertikalna, bela sa belim nosačem

Cover frame 2x2M EXP BASIC, vertical, white with white holder

- Za pokrivanje dva sklopa sa dva modula u vertikalnim nizajućim kutijama Ø60;
- Ugradnja na noseću priрубnicu utiskivanjem

- *For covering the two assemblies with two modules in vertical mounted box Ø60;*
- *Installation onto the mounting frame by pressing*

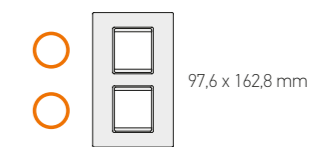

70122.00

Maska 2x2M EXP BASIC, horizontalna, bela sa belim nosačem

Cover frame 2x2M EXP BASIC, horizontal, white with white holder

- Za pokrivanje dva sklopa sa dva modula u horizontalnim nizajućim kutijama Ø60;
- Ugradnja na noseću priрубnicu utiskivanjem

- *For covering the two assemblies with two modules in horizontal mounted box Ø60;*
- *Installation onto the mounting frame by pressing*

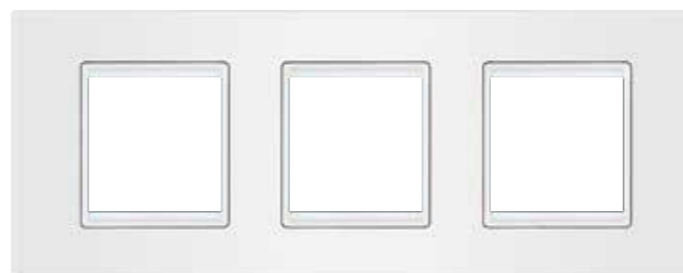
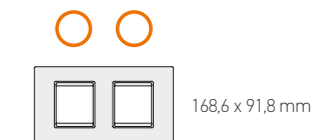

70132.00

Maska 3x2M EXP BASIC, horizontalna, bela sa belim nosačem

Cover frame 3x2M EXP BASIC, horizontal, white with white holder

- Za pokrivanje tri sklopa sa dva modula u horizontalnim nizajućim kutijama Ø60;
- Ugradnja na noseću priрубnicu utiskivanjem

- *For covering the three assemblies with two modules in horizontal mounted box Ø60;*
- *Installation onto the mounting frame by pressing*

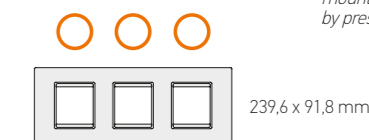

70106.00

Maska 6M EXP BASIC, bela sa belim nosačem

Cover frame 6M EXP BASIC, white with white holder

- Za pokrivanje sklopa sa šest modula;
- Ugradnja na noseću priрубnicu utiskivanjem

- *For covering the assembly with six modules;*
- *Installation onto the mounting frame by pressing*

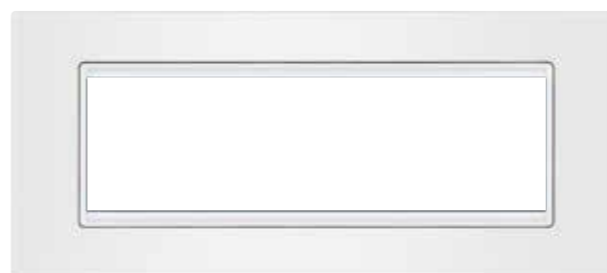

70107.00

Maska 7M EXP BASIC, bela sa belim nosačem

Cover frame 7M EXP BASIC, white with white holder

- Za pokrivanje sklopa sa sedam modula;
- Ugradnja na noseću priрубnicu utiskivanjem

- *For covering the assembly with seven modules;*
- *Installation onto the mounting frame by pressing*



experience

BASIC

BELA MASKA / CRNI NOSAČ
WHITE FRAME / BLACK HOLDER



70101.0E

Maska 1M EXP BASIC, bela sa crnim nosačem

Cover frame 1M EXP BASIC, white with black holder

- Za pokrivanje sklopa sa jednim modulom;
- Ugradnja na noseću priрубnicu utiskivanjem

- *For covering the assembly with one module;*
- *Installation onto the mounting frame by pressing*

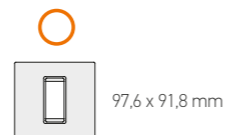

70102.0E

Maska 2M EXP BASIC, bela sa crnim nosačem

Cover frame 2M EXP BASIC, white with black holder

- Za pokrivanje sklopa sa dva modula;
- Ugradnja na noseću priрубnicu utiskivanjem

- *For covering the assembly with two modules;*
- *Installation onto the mounting frame by pressing*

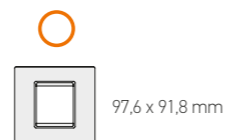

70123.0E

Maska 2/3M EXP BASIC, bela sa crnim nosačem

Cover frame 2/3M EXP BASIC, white with black holder

- Za pokrivanje sklopa sa dva modula;
- Ugradnja na noseću priрубnicu utiskivanjem

- *For covering the assembly with two modules;*
- *Installation onto the mounting frame by pressing*



70103.0E

Maska 3M EXP BASIC, bela sa crnim nosačem

Cover frame 3M EXP BASIC, white with black holder

- Za pokrivanje sklopa sa tri modula;
- Ugradnja na noseću priрубnicu utiskivanjem

- *For covering the assembly with three modules;*
- *Installation onto the mounting frame by pressing*



70104.0E

Maska 4M EXP BASIC, bela sa crnim nosačem

Cover frame 4M EXP BASIC, white with black holder

- Za pokrivanje sklopa sa četiri modula;
- Ugradnja na noseću priрубnicu utiskivanjem

- *For covering the assembly with four modules;*
- *Installation onto the mounting frame by pressing*



70162.0E

Maska 3x2M EXP BASIC vertikalna, bela sa crnim nosačem

Cover frame 3x2M EXP BASIC, vertical, white with black holder

- Za pokrivanje tri sklopa sa dva modula u vertikalnim nizajućim kutijama Ø60;
- Ugradnja na noseću priрубnicu utiskivanjem

- *For covering the three assemblies with two modules in vertical mounted box Ø60;*
- *Installation onto the mounting frame by pressing*

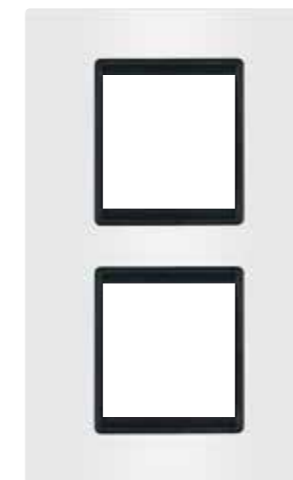
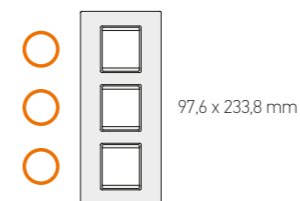

70142.0E

Maska 2x2M EXP BASIC, vertikalna, bela sa crnim nosačem

Cover frame 2x2M EXP BASIC, vertical, white with black holder

- Za pokrivanje dva sklopa sa dva modula u vertikalnim nizajućim kutijama Ø60;
- Ugradnja na noseću priрубnicu utiskivanjem
- *For covering the two assemblies with two modules in vertical mounted box Ø60;*
- *Installation onto the mounting frame by pressing*

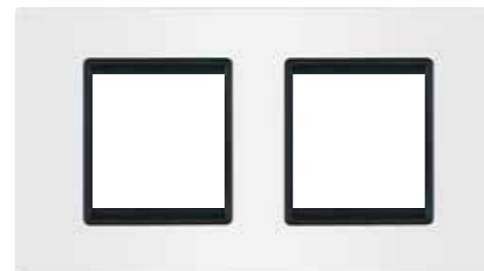
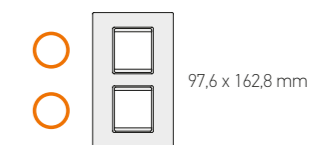

70122.0E

Maska 2x2M EXP BASIC, horizontalna, bela sa crnim nosačem

Cover frame 2x2M EXP BASIC, horizontal, white with black holder

- Za pokrivanje dva sklopa sa dva modula u horizontalnim nizajućim kutijama Ø60;
- Ugradnja na noseću priрубnicu utiskivanjem

- *For covering the two assemblies with two modules in horizontal mounted box Ø60;*
- *Installation onto the mounting frame by pressing*

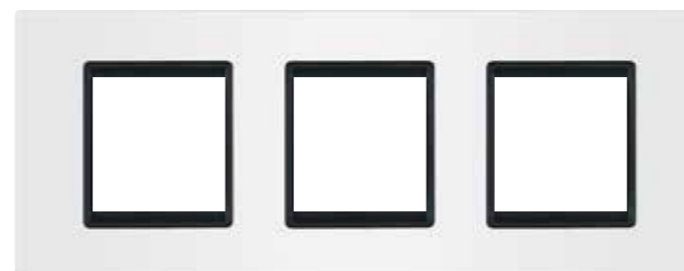
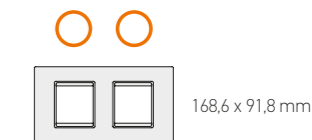

70132.0E

Maska 3x2M EXP BASIC, horizontalna, bela sa crnim nosačem

Cover frame 3x2M EXP BASIC, horizontal, white with black holder

- Za pokrivanje tri sklopa sa dva modula u horizontalnim nizajućim kutijama Ø60;
- Ugradnja na noseću priрубnicu utiskivanjem

- *For covering the three assemblies with two modules in horizontal mounted box Ø60;*
- *Installation onto the mounting frame by pressing*

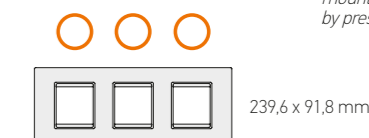

70106.0E

Maska 6M EXP BASIC, bela sa crnim nosačem

Cover frame 6M EXP BASIC, white with black holder

- Za pokrivanje sklopa sa šest modula;
- Ugradnja na noseću priрубnicu utiskivanjem

- *For covering the assembly with six modules;*
- *Installation onto the mounting frame by pressing*



70107.0E

Maska 7M EXP BASIC, bela sa crnim nosačem

Cover frame 7M EXP BASIC, white with black holder

- Za pokrivanje sklopa sa sedam modula;
- Ugradnja na noseću priрубnicu utiskivanjem

- *For covering the assembly with seven modules;*
- *Installation onto the mounting frame by pressing*

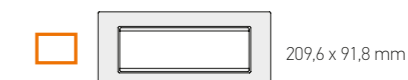

experience

BASIC

BELA MASKA / SILVER NOSAČ
WHITE FRAME / SILVER HOLDER



70101.0S

Maska 1M EXP BASIC, bela sa silver nosačem

Cover frame 1M EXP BASIC, white with silver holder

- Za pokrivanje sklopa sa jednim modulom;
- Ugradnja na noseću priрубnicu utiskivanjem
- *For covering the assembly with one module;*
- *Installation onto the mounting frame by pressing*

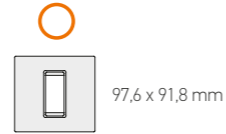

70102.0S

Maska 2M EXP BASIC, bela sa silver nosačem

Cover frame 2M EXP BASIC, white with silver holder

- Za pokrivanje sklopa sa dva modula;
- Ugradnja na noseću priрубnicu utiskivanjem
- *For covering the assembly with two modules;*
- *Installation onto the mounting frame by pressing*

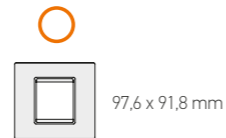

70123.0S

Maska 2/3M EXP BASIC, bela sa silver nosačem

Cover frame 2/3M EXP BASIC, white with silver holder

- Za pokrivanje sklopa sa dva modula;
- Ugradnja na noseću priрубnicu utiskivanjem
- *For covering the assembly with two modules;*
- *Installation onto the mounting frame by pressing*

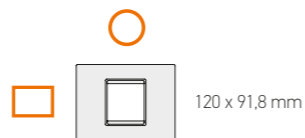

70103.0S

Maska 3M EXP BASIC, bela sa silver nosačem

Cover frame 3M EXP BASIC, white with silver holder

- Za pokrivanje sklopa sa tri modula;
- Ugradnja na noseću priрубnicu utiskivanjem
- *For covering the assembly with three modules;*
- *Installation onto the mounting frame by pressing*

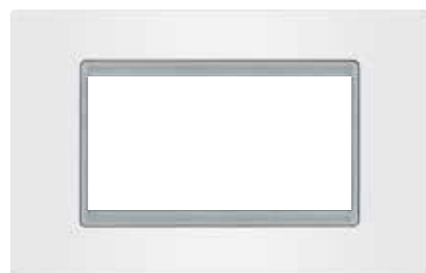

70104.0S

Maska 4M EXP BASIC, bela sa silver nosačem

Cover frame 4M EXP BASIC, white with silver holder

- Za pokrivanje sklopa sa četiri modula;
- Ugradnja na noseću priрубnicu utiskivanjem
- *For covering the assembly with four modules;*
- *Installation onto the mounting frame by pressing*

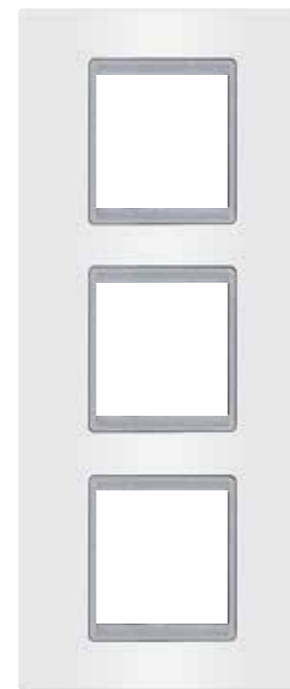

70162.0S

Maska 3x2M EXP BASIC vertikalna, bela sa silver nosačem

Cover frame 3x2M EXP BASIC, vertical, silver with white holder

- Za pokrivanje tri sklopa sa dva modula u vertikalnim nizajućim kutijama Ø60;
- Ugradnja na noseću priрубnicu utiskivanjem
- *For covering the three assemblies with two modules in vertical mounted box Ø60;*
- *Installation onto the mounting frame by pressing*

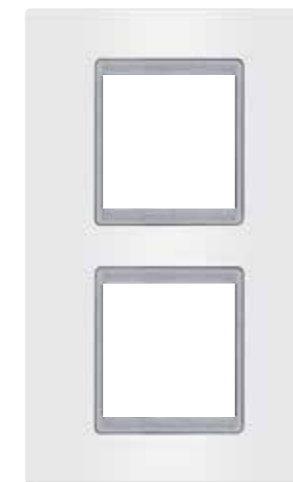
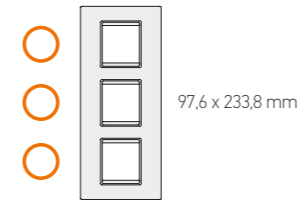

70142.0S

Maska 2x2M EXP BASIC, vertikalna, bela sa silver nosačem

Cover frame 2x2M EXP BASIC, vertical, white with silver holder

- Za pokrivanje dva sklopa sa dva modula u vertikalnim nizajućim kutijama Ø60;
- Ugradnja na noseću priрубnicu utiskivanjem
- *For covering the two assemblies with two modules in vertical mounted box Ø60;*
- *Installation onto the mounting frame by pressing*

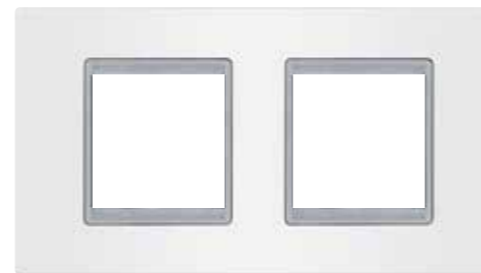
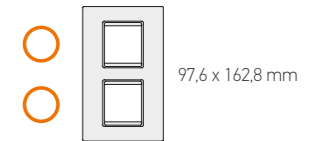

70122.0S

Maska 2x2M EXP BASIC, horizontalna, bela sa silver nosačem

Cover frame 2x2M EXP BASIC, horizontal, white with silver holder

- Za pokrivanje dva sklopa sa dva modula u horizontalnim nizajućim kutijama Ø60;
- Ugradnja na noseću priрубnicu utiskivanjem
- *For covering the two assemblies with two modules in horizontal mounted box Ø60;*
- *Installation onto the mounting frame by pressing*

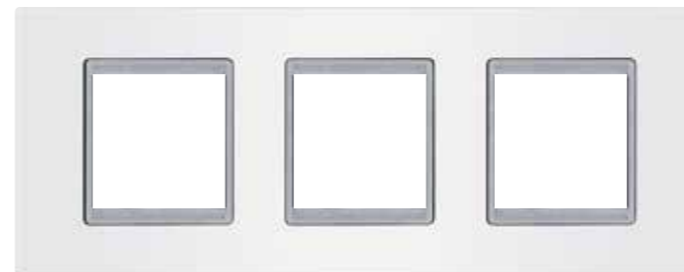
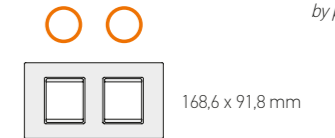

70132.0S

Maska 3x2M EXP BASIC, horizontalna, bela sa silver nosačem

Cover frame 3x2M EXP BASIC, horizontal, white with silver holder

- Za pokrivanje tri sklopa sa dva modula u horizontalnim nizajućim kutijama Ø60;
- Ugradnja na noseću priрубnicu utiskivanjem
- *For covering the three assemblies with two modules in horizontal mounted box Ø60;*
- *Installation onto the mounting frame by pressing*

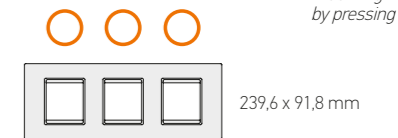

70106.0S

Maska 6M EXP BASIC, bela sa silver nosačem

Cover frame 6M EXP BASIC, white with silver holder

- Za pokrivanje sklopa sa šest modula;
- Ugradnja na noseću priрубnicu utiskivanjem
- *For covering the assembly with six modules;*
- *Installation onto the mounting frame by pressing*



70107.0S

Maska 7M EXP BASIC, bela sa silver nosačem

Cover frame 7M EXP BASIC, white with silver holder

- Za pokrivanje sklopa sa sedam modula;
- Ugradnja na noseću priрубnicu utiskivanjem
- *For covering the assembly with seven modules;*
- *Installation onto the mounting frame by pressing*

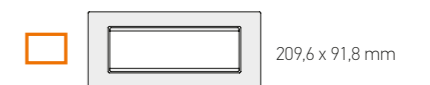

experience

BASIC
CRNA / BLACK

Snaga crne boje ogleda se u smelim kombinacijama koje će Vašem prostoru dati dozu ekstravagancije

Power of black reflects in daring combinations that will give your space a dose of extravagance



experience

BASIC

CRNA MASKA / CRNI NOSAČ
BLACK FRAME / BLACK HOLDER

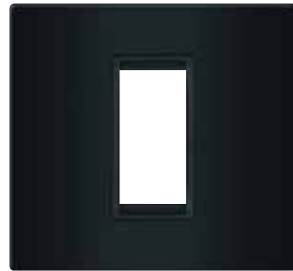

70101.EE

Maska 1M EXP BASIC, crna sa crnim nosačem

Cover frame 1M EXP BASIC, black with black holder

- Za pokrivanje sklopa sa jednim modulom;
- Ugradnja na noseću priрубnicu utiskivanjem
- *For covering the assembly with one module;*
- *Installation onto the mounting frame by pressing*

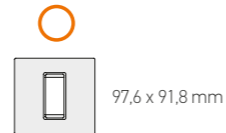

70102.EE

Maska 2M EXP BASIC, crna sa crnim nosačem

Cover frame 2M EXP BASIC, black with black holder

- Za pokrivanje sklopa sa dva modula;
- Ugradnja na noseću priрубnicu utiskivanjem
- *For covering the assembly with two modules;*
- *Installation onto the mounting frame by pressing*

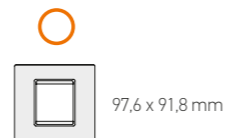

70123.EE

Maska 2/3M EXP BASIC, crna sa crnim nosačem

Cover frame 2/3M EXP BASIC, black with black holder

- Za pokrivanje sklopa sa dva modula;
- Ugradnja na noseću priрубnicu utiskivanjem
- *For covering the assembly with two modules;*
- *Installation onto the mounting frame by pressing*

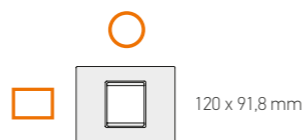

70103.EE

Maska 3M EXP BASIC, crna sa crnim nosačem

Cover frame 3M EXP BASIC, black with black holder

- Za pokrivanje sklopa sa tri modula;
- Ugradnja na noseću priрубnicu utiskivanjem
- *For covering the assembly with three modules;*
- *Installation onto the mounting frame by pressing*



70104.EE

Maska 4M EXP BASIC, crna sa crnim nosačem

BCover frame 4M EXP BASIC, black with black holder

- Za pokrivanje sklopa sa četiri modula;
- Ugradnja na noseću priрубnicu utiskivanjem
- *For covering the assembly with four modules;*
- *Installation onto the mounting frame by pressing*



70162.EE

Maska 3x2M EXP BASIC vertikalna, crna sa crnim nosačem

Cover frame 3x2M EXP BASIC, vertical, black with black holder

- Za pokrivanje tri sklopa sa dva modula u vertikalnim nizajućim kutijama Ø60;
- Ugradnja na noseću priрубnicu utiskivanjem
- *For covering the three assemblies with two modules in vertical mounted box Ø60;*
- *Installation onto the mounting frame by pressing*

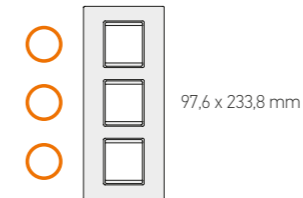

70142.EE

BASIC Maska 2x2M EXP, vertikalna, crna sa crnim nosačem

Cover frame 2x2M EXP BASIC, vertical, black with black holder

- Za pokrivanje dva sklopa sa dva modula u vertikalnim nizajućim kutijama Ø60;
- Ugradnja na noseću priрубnicu utiskivanjem
- *For covering the two assemblies with two modules in vertical mounted box Ø60;*
- *Installation onto the mounting frame by pressing*

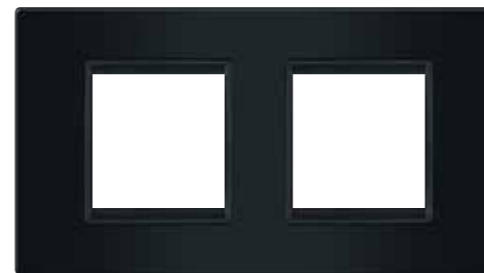
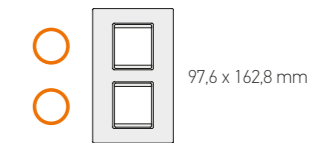

70122.EE

Maska 2x2M EXP BASIC, horizontalna, crna sa crnim nosačem

Cover frame 2x2M EXP BASIC, horizontal, black with black holder

- Za pokrivanje dva sklopa sa dva modula u horizontalnim nizajućim kutijama Ø60;
- Ugradnja na noseću priрубnicu utiskivanjem
- *For covering the two assemblies with two modules in horizontal mounted box Ø60;*
- *Installation onto the mounting frame by pressing*

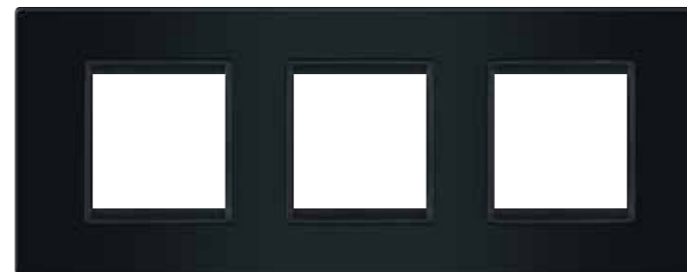
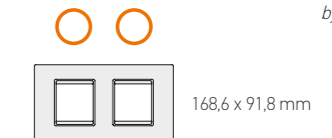

70132.EE

Maska 3x2M EXP BASIC, horizontalna, crna sa crnim nosačem

Cover frame 3x2M EXP BASIC, horizontal, black with black holder

- Za pokrivanje tri sklopa sa dva modula u horizontalnim nizajućim kutijama Ø60;
- Ugradnja na noseću priрубnicu utiskivanjem
- *For covering the three assemblies with two modules in horizontal mounted box Ø60;*
- *Installation onto the mounting frame by pressing*

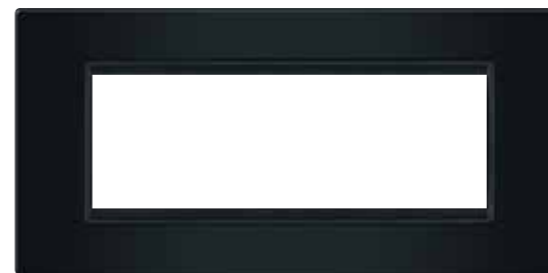
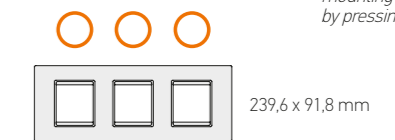

70106.EE

Maska 6M EXP BASIC, crna sa crnim nosačem

Cover frame 6M EXP BASIC, black with black holder

- Za pokrivanje sklopa sa šest modula;
- Ugradnja na noseću priрубnicu utiskivanjem
- *For covering the assembly with six modules;*
- *Installation onto the mounting frame by pressing*

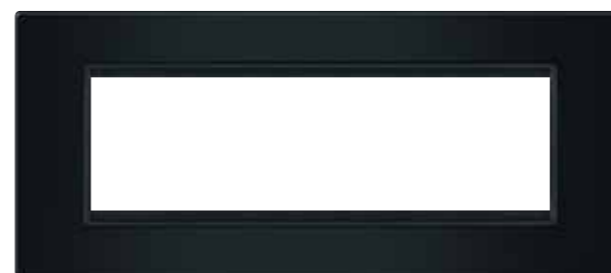

70107.EE

Maska 7M EXP BASIC, crna sa crnim nosačem

Cover frame 7M EXP BASIC, black with black holder

- Za pokrivanje sklopa sa sedam modula;
- Ugradnja na noseću priрубnicu utiskivanjem
- *For covering the assembly with seven modules;*
- *Installation onto the mounting frame by pressing*

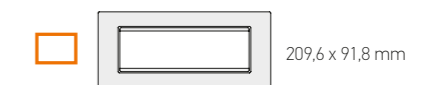

experience

BASIC

CRNA MASKA / BELI NOSAČ
BLACK FRAME / WHITE HOLDER



70101.E0

Maska 1M EXP BASIC, crna sa belim nosačem

Cover frame 1M EXP BASIC, black with white holder

- Za pokrivanje sklopa sa jednim modulom;
- Ugradnja na noseću priрубnicu utiskivanjem

- *For covering the assembly with one module;*
- *Installation onto the mounting frame by pressing*

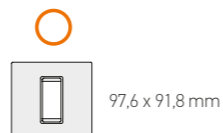

70102.E0

Maska 2M EXP BASIC, crna sa belim nosačem

Cover frame 2M EXP BASIC, black with white holder

- Za pokrivanje sklopa sa dva modula;
- Ugradnja na noseću priрубnicu utiskivanjem

- *For covering the assembly with two modules;*
- *Installation onto the mounting frame by pressing*

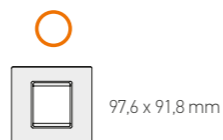

70123.E0

Maska 2/3M EXP BASIC, crna sa belim nosačem

Cover frame 2/3M EXP BASIC, black with white holder

- Za pokrivanje sklopa sa dva modula;
- Ugradnja na noseću priрубnicu utiskivanjem

- *For covering the assembly with two modules;*
- *Installation onto the mounting frame by pressing*



70103.E0

Maska 3M EXP BASIC, crna sa belim nosačem

Cover frame 3M EXP BASIC, black with white holder

- Za pokrivanje sklopa sa tri modula;
- Ugradnja na noseću priрубnicu utiskivanjem

- *For covering the assembly with three modules;*
- *Installation onto the mounting frame by pressing*



70104.E0

Maska 4M EXP BASIC, crna sa belim nosačem

Cover frame 4M EXP BASIC, black with white holder

- Za pokrivanje sklopa sa četiri modula;
- Ugradnja na noseću priрубnicu utiskivanjem

- *For covering the assembly with four modules;*
- *Installation onto the mounting frame by pressing*



70162.E0

Maska 3x2M EXP BASIC vertikalna, crna sa belim nosačem

Cover frame 3x2M EXP BASIC, vertical, black with white holder

- Za pokrivanje tri sklopa sa dva modula u vertikalnim nizajućim kutijama Ø60;
- Ugradnja na noseću priрубnicu utiskivanjem

- *For covering the three assemblies with two modules in vertical mounted box Ø60;*
- *Installation onto the mounting frame by pressing*

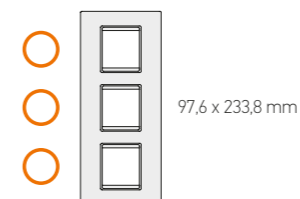

70142.E0

Maska 2x2M EXP BASIC, vertikalna, crna sa belim nosačem

Cover frame 2x2M EXP BASIC, vertical, black with white holder

- Za pokrivanje dva sklopa sa dva modula u vertikalnim nizajućim kutijama Ø60;
- Ugradnja na noseću priрубnicu utiskivanjem

- *For covering the two assemblies with two modules in vertical mounted box Ø60;*
- *Installation onto the mounting frame by pressing*

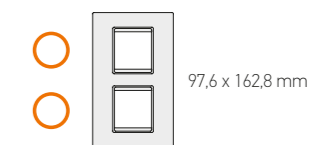

70122.E0

Maska 2x2M EXP BASIC, horizontalna, crna sa belim nosačem

Cover frame 2x2M EXP BASIC, horizontal, black with white holder

- Za pokrivanje dva sklopa sa dva modula u horizontalnim nizajućim kutijama Ø60;
- Ugradnja na noseću priрубnicu utiskivanjem

- *For covering the two assemblies with two modules in horizontal mounted box Ø60;*
- *Installation onto the mounting frame by pressing*

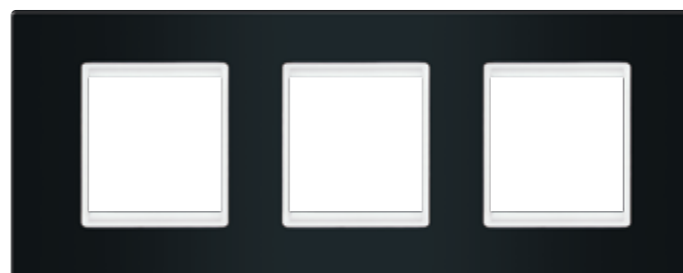
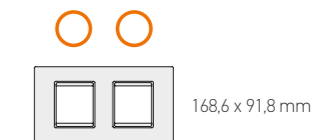

70132.E0

Maska 3x2M EXP BASIC, horizontalna, crna sa belim nosačem

Cover frame 3x2M EXP BASIC, horizontal, black with white holder

- Za pokrivanje tri sklopa sa dva modula u horizontalnim nizajućim kutijama Ø60;
- Ugradnja na noseću priрубnicu utiskivanjem

- *For covering the three assemblies with two modules in horizontal mounted box Ø60;*
- *Installation onto the mounting frame by pressing*

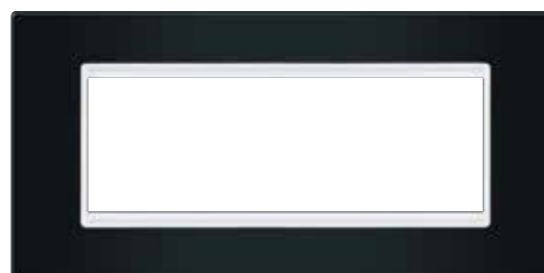
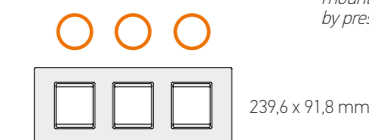

70106.E0

Maska 6M EXP BASIC, crna sa belim nosačem

Cover frame 6M EXP BASIC, black with white holder

- Za pokrivanje sklopa sa šest modula;
- Ugradnja na noseću priрубnicu utiskivanjem

- *For covering the assembly with six modules;*
- *Installation onto the mounting frame by pressing*

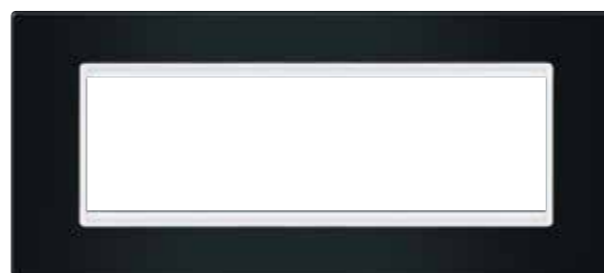

70107.E0

Maska 7M EXP BASIC, crna sa belim nosačem

Cover frame 7M EXP BASIC, black with white holder

- Za pokrivanje sklopa sa sedam modula;
- Ugradnja na noseću priрубnicu utiskivanjem

- *For covering the assembly with seven modules;*
- *Installation onto the mounting frame by pressing*

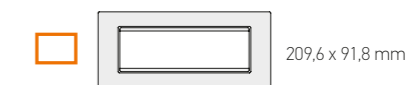

experience

BASIC

CRNA MASKA / SILVER NOSAČ
BLACK FRAME / SILVER HOLDER



70101.ES

Maska 1M EXP BASIC, crna sa silver nosačem

Cover frame 1M EXP BASIC, black with silver holder

- Za pokrivanje sklopa sa jednim modulom;
- Ugradnja na noseću priрубnicu utiskivanjem
- For covering the assembly with one module;
- Installation onto the mounting frame by pressing

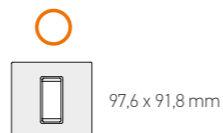

70102.ES

Maska 2M EXP BASIC, crna sa silver nosačem

Cover frame 2M EXP BASIC, black with silver holder

- Za pokrivanje sklopa sa dva modula;
- Ugradnja na noseću priрубnicu utiskivanjem
- For covering the assembly with two modules;
- Installation onto the mounting frame by pressing

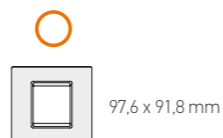

70123.ES

Maska 2/3M EXP BASIC, crna sa silver nosačem

Cover frame 2/3M EXP BASIC, black with silver holder

- Za pokrivanje sklopa sa dva modula;
- Ugradnja na noseću priрубnicu utiskivanjem
- For covering the assembly with two modules;
- Installation onto the mounting frame by pressing



70103.ES

Maska 3M EXP BASIC, crna sa silver nosačem

Cover frame 3M EXP BASIC, black with silver holder

- Za pokrivanje sklopa sa tri modula;
- Ugradnja na noseću priрубnicu utiskivanjem
- For covering the assembly with three modules;
- Installation onto the mounting frame by pressing



70104.ES

Maska 4M EXP BASIC, crna sa silver nosačem

Cover frame 4M EXP BASIC, black with silver holder

- Za pokrivanje sklopa sa četiri modula;
- Ugradnja na noseću priрубnicu utiskivanjem
- For covering the assembly with four modules;
- Installation onto the mounting frame by pressing



70162.ES

Maska 3x2M EXP BASIC vertikalna, crna sa silver nosačem

Cover frame 3x2M EXP BASIC, vertical, black with silver holder

- Za pokrivanje tri sklopa sa dva modula u vertikalnim nizajućim kutijama Ø60;
- Ugradnja na noseću priрубnicu utiskivanjem
- For covering the three assemblies with two modules in vertical mounted box Ø60;
- Installation onto the mounting frame by pressing

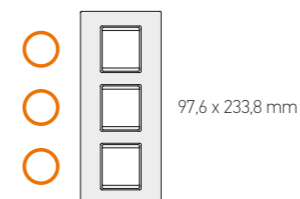

70142.ES

Maska 2x2M EXP BASIC, vertikalna, crna sa silver nosačem

Cover frame 2x2M EXP BASIC, vertical, black with silver holder

- Za pokrivanje dva sklopa sa dva modula u vertikalnim nizajućim kutijama Ø60;
- Ugradnja na noseću priрубnicu utiskivanjem
- For covering the two assemblies with two modules in vertical mounted box Ø60;
- Installation onto the mounting frame by pressing

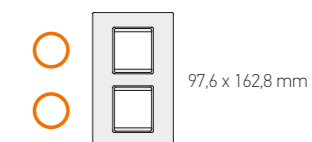

70122.ES

Maska 2x2M EXP BASIC, horizontalna, crna sa silver nosačem

Cover frame 2x2M EXP BASIC, horizontal, black with silver holder

- Za pokrivanje dva sklopa sa dva modula u horizontalnim nizajućim kutijama Ø60;
- Ugradnja na noseću priрубnicu utiskivanjem
- For covering the two assemblies with two modules in horizontal mounted box Ø60;
- Installation onto the mounting frame by pressing

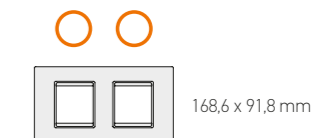

70132.ES

Maska 3x2M EXP BASIC, horizontalna, crna sa silver nosačem

Cover frame 3x2M EXP BASIC, horizontal, black with silver holder

- Za pokrivanje tri sklopa sa dva modula u horizontalnim nizajućim kutijama Ø60;
- Ugradnja na noseću priрубnicu utiskivanjem
- For covering the three assemblies with two modules in horizontal mounted box Ø60;
- Installation onto the mounting frame by pressing

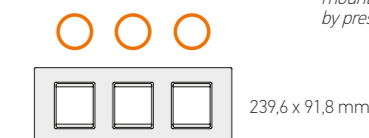

70106.ES

Maska 6M EXP BASIC, crna sa silver nosačem

Cover frame 6M EXP BASIC, black with silver holder

- Za pokrivanje sklopa sa šest modula;
- Ugradnja na noseću priрубnicu utiskivanjem
- For covering the assembly with six modules;
- Installation onto the mounting frame by pressing

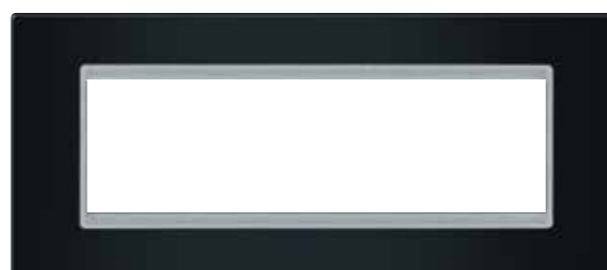

70107.ES

Maska 7M EXP BASIC, crna sa silver nosačem

Cover frame 7M EXP BASIC, black with silver holder

- Za pokrivanje sklopa sa sedam modula;
- Ugradnja na noseću priрубnicu utiskivanjem
- For covering the assembly with seven modules;
- Installation onto the mounting frame by pressing

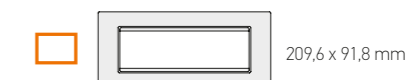

experience

**BASIC
SILVER / SILVER**

Srebrna tekstura za moderne
enterijere i kao modni dodatak
na Vašem zidu

*Silver texture for modern interiors
and as a fashion accessory
to your wall*

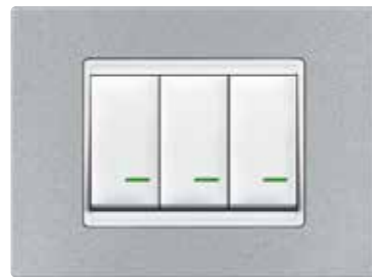
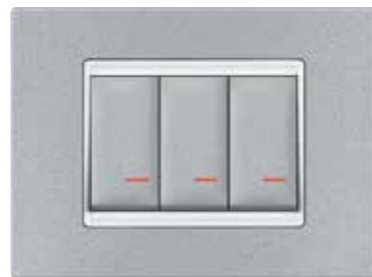
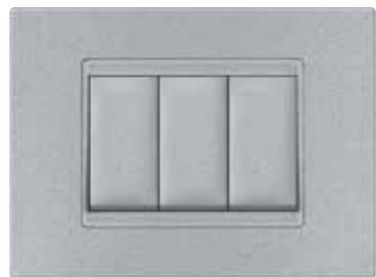

experience

BASIC

SILVER MASKA / SILVER NOSAČ
SILVER FRAME / SILVER HOLDER

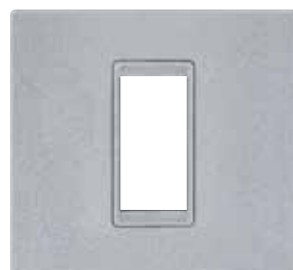

70101.SS

Maska 1M EXP BASIC, silver sa silver nosačem

Cover frame 1M EXP BASIC, silver with silver holder

- Za pokrivanje sklopa sa jednim modulom;
- Ugradnja na noseću priрубnicu utiskivanjem
- For covering the assembly with one module;
- Installation onto the mounting frame by pressing

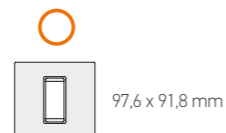

70102.SS

Maska 2M EXP BASIC, silver sa silver nosačem

Cover frame 2M EXP BASIC, silver with silver holder

- Za pokrivanje sklopa sa dva modula;
- Ugradnja na noseću priрубnicu utiskivanjem
- For covering the assembly with two modules;
- Installation onto the mounting frame by pressing

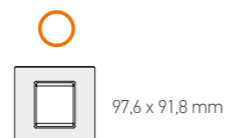

70123.SS

Maska 2/3M EXP BASIC, silver sa silver nosačem

Cover frame 2/3M EXP BASIC, silver with silver holder

- Za pokrivanje sklopa sa dva modula;
- Ugradnja na noseću priрубnicu utiskivanjem
- For covering the assembly with two modules;
- Installation onto the mounting frame by pressing

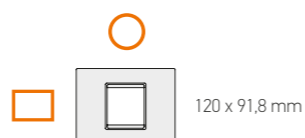

70103.SS

Maska 3M EXP BASIC, silver sa silver nosačem

Cover frame 3M EXP BASIC, silver with silver holder

- Za pokrivanje sklopa sa tri modula;
- Ugradnja na noseću priрубnicu utiskivanjem
- For covering the assembly with three modules;
- Installation onto the mounting frame by pressing



70104.SS

Maska 4M EXP BASIC, silver sa silver nosačem

Cover frame 4M EXP BASIC, silver with silver holder

- Za pokrivanje sklopa sa četiri modula;
- Ugradnja na noseću priрубnicu utiskivanjem
- For covering the assembly with four modules;
- Installation onto the mounting frame by pressing



70162.SS

Maska 3x2M EXP BASIC vertikalna, silver sa silver nosačem

Cover frame 3x2M EXP BASIC, vertical, silver with silver holder

- Za pokrivanje tri sklopa sa dva modula u vertikalnim nizajućim kutijama Ø60;
- Ugradnja na noseću priрубnicu utiskivanjem
- For covering the three assemblies with two modules in vertical mounted box Ø60;
- Installation onto the mounting frame by pressing

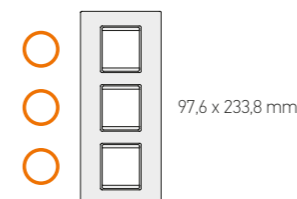

70142.SS

Maska 2x2M EXP BASIC, vertikalna, silver sa silver nosačem

Cover frame 2x2M EXP BASIC, vertical, silver with silver holder

- Za pokrivanje dva sklopa sa dva modula u vertikalnim nizajućim kutijama Ø60;
- Ugradnja na noseću priрубnicu utiskivanjem
- For covering the two assemblies with two modules in vertical mounted box Ø60;
- Installation onto the mounting frame by pressing

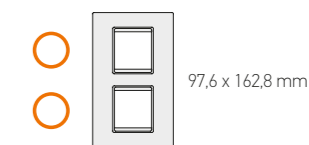

70122.SS

Maska 2x2M EXP BASIC, horizontalna, silver sa silver nosačem

Cover frame 2x2M EXP BASIC, horizontal, silver with silver holder

- Za pokrivanje dva sklopa sa dva modula u horizontalnim nizajućim kutijama Ø60;
- Ugradnja na noseću priрубnicu utiskivanjem
- For covering the two assemblies with two modules in horizontal mounted box Ø60;
- Installation onto the mounting frame by pressing

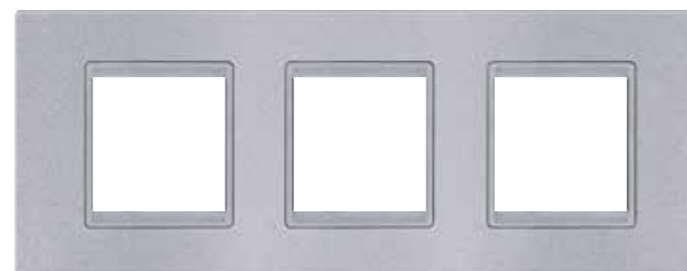
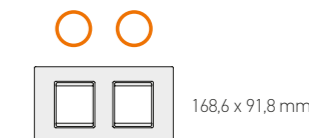

70132.SS

Maska 3x2M EXP BASIC, horizontalna, silver sa silver nosačem

Cover frame 3x2M EXP BASIC, horizontal, silver with silver holder

- Za pokrivanje tri sklopa sa dva modula u horizontalnim nizajućim kutijama Ø60;
- Ugradnja na noseću priрубnicu utiskivanjem
- For covering the three assemblies with two modules in horizontal mounted box Ø60;
- Installation onto the mounting frame by pressing

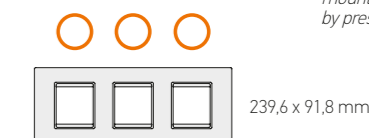

70106.SS

Maska 6M EXP BASIC, silver sa silver nosačem

Cover frame 6M EXP BASIC, silver with silver holder

- Za pokrivanje sklopa sa šest modula;
- Ugradnja na noseću priрубnicu utiskivanjem
- For covering the assembly with six modules;
- Installation onto the mounting frame by pressing



70107.SS

Maska 7M EXP BASIC, silver sa silver nosačem

Cover frame 7M EXP BASIC, silver with silver holder

- Za pokrivanje sklopa sa sedam modula;
- Ugradnja na noseću priрубnicu utiskivanjem
- For covering the assembly with seven modules;
- Installation onto the mounting frame by pressing

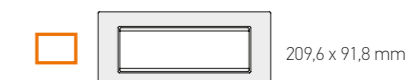

experience

BASIC

SILVER MASKA / BELI NOSAČ
SILVER FRAME / WHITE HOLDER

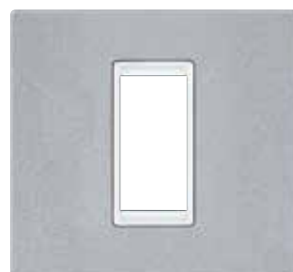

70101.S0

Maska 1M EXP BASIC, silver sa belim nosačem

Cover frame 1M EXP BASIC, silver with white holder

- Za pokrivanje sklopa sa jednim modulom;
- Ugradnja na noseću priрубnicu utiskivanjem
- *For covering the assembly with one module;*
- *Installation onto the mounting frame by pressing*

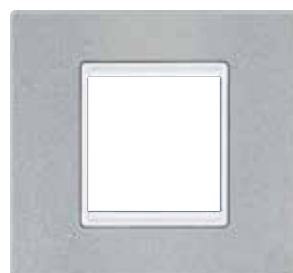
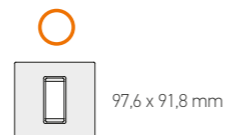

70102.S0

Maska 2M EXP BASIC, silver sa belim nosačem

Cover frame 2M EXP BASIC, silver with white holder

- Za pokrivanje sklopa sa dva modula;
- Ugradnja na noseću priрубnicu utiskivanjem
- *For covering the assembly with two modules;*
- *Installation onto the mounting frame by pressing*

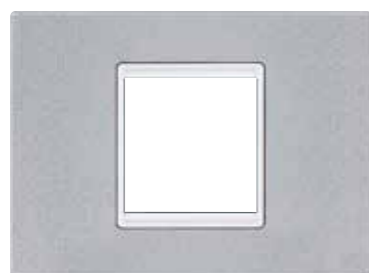
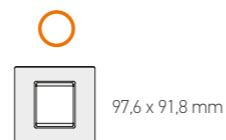

70123.S0

Maska 2/3M EXP BASIC, silver sa belim nosačem

Cover frame 2/3M EXP BASIC, silver with white holder

- Za pokrivanje sklopa sa dva modula;
- Ugradnja na noseću priрубnicu utiskivanjem
- *For covering the assembly with two modules;*
- *Installation onto the mounting frame by pressing*



70103.S0

Maska 3M EXP BASIC, silver sa belim nosačem

Cover frame 3M EXP BASIC, silver with white holder

- Za pokrivanje sklopa sa tri modula;
- Ugradnja na noseću priрубnicu utiskivanjem
- *For covering the assembly with three modules;*
- *Installation onto the mounting frame by pressing*

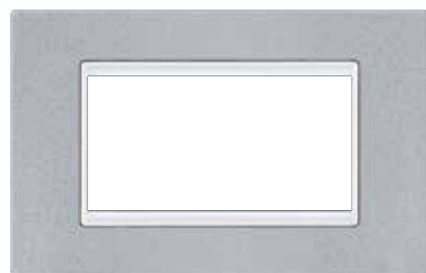

70104.S0

Maska 4M EXP BASIC, silver sa belim nosačem

Cover frame 4M EXP BASIC, silver with white holder

- Za pokrivanje sklopa sa četiri modula;
- Ugradnja na noseću priрубnicu utiskivanjem
- *For covering the assembly with four modules;*
- *Installation onto the mounting frame by pressing*



70162.S0

Maska 3x2M EXP BASIC vertikalna, silver sa belim nosačem

Cover frame 3x2M EXP BASIC, vertical, silver with white holder

- Za pokrivanje tri sklopa sa dva modula u vertikalnim nizajućim kutijama Ø60;
- Ugradnja na noseću priрубnicu utiskivanjem
- *For covering the three assemblies with two modules in vertical mounted box Ø60;*
- *Installation onto the mounting frame by pressing*

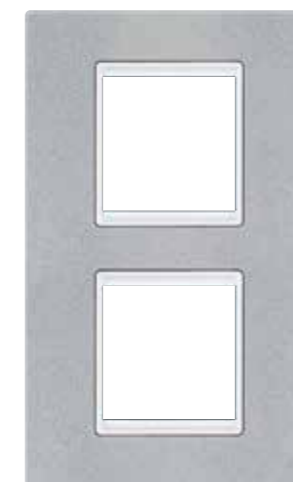
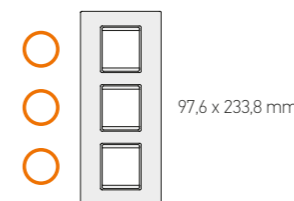

70142.S0

Maska 2x2M EXP BASIC, vertikalna, silver sa belim nosačem

Cover frame 2x2M EXP BASIC, vertical, silver with white holder

- Za pokrivanje dva sklopa sa dva modula u vertikalnim nizajućim kutijama Ø60;
- Ugradnja na noseću priрубnicu utiskivanjem
- *For covering the two assemblies with two modules in vertical mounted box Ø60;*
- *Installation onto the mounting frame by pressing*

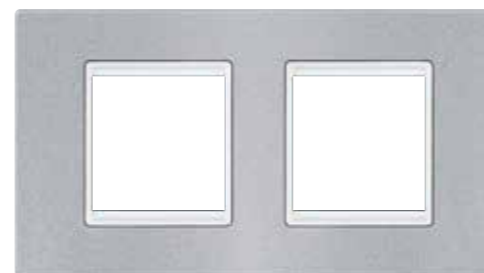
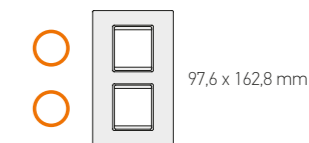

70122.S0

Maska 2x2M EXP BASIC, horizontalna, silver sa belim nosačem

Cover frame 2x2M EXP BASIC, horizontal, silver with white holder

- Za pokrivanje dva sklopa sa dva modula u horizontalnim nizajućim kutijama Ø60;
- Ugradnja na noseću priрубnicu utiskivanjem
- *For covering the two assemblies with two modules in horizontal mounted box Ø60;*
- *Installation onto the mounting frame by pressing*

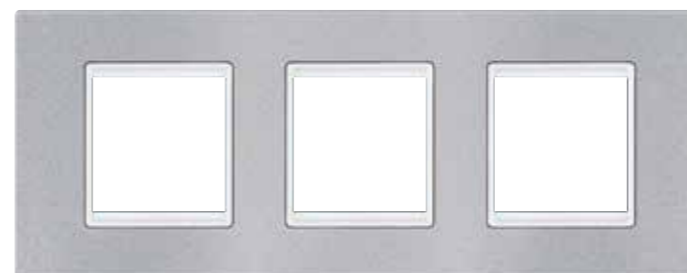
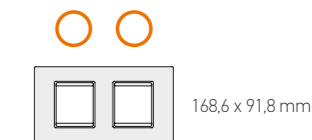

70132.S0

Maska 3x2M EXP BASIC, horizontalna, silver sa belim nosačem

Cover frame 3x2M EXP BASIC, horizontal, silver with white holder

- Za pokrivanje tri sklopa sa dva modula u horizontalnim nizajućim kutijama Ø60;
- Ugradnja na noseću priрубnicu utiskivanjem
- *For covering the three assemblies with two modules in horizontal mounted box Ø60;*
- *Installation onto the mounting frame by pressing*

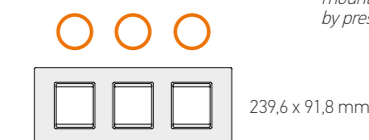

70106.S0

Maska 6M EXP BASIC, silver sa belim nosačem

Cover frame 6M EXP BASIC, silver with white holder

- Za pokrivanje sklopa sa šest modula;
- Ugradnja na noseću priрубnicu utiskivanjem
- *For covering the assembly with six modules;*
- *Installation onto the mounting frame by pressing*



70107.S0

Maska 7M EXP BASIC, silver sa belim nosačem

Cover frame 7M EXP BASIC, silver with white holder

- Za pokrivanje sklopa sa sedam modula;
- Ugradnja na noseću priрубnicu utiskivanjem
- *For covering the assembly with seven modules;*
- *Installation onto the mounting frame by pressing*

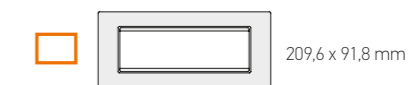

experience

BASIC

SILVER MASKA / CRNI NOSAČ
SILVER FRAME / BLACK HOLDER



70101.SE

Maska 1M EXP BASIC, silver sa crnim nosačem

Cover frame 1M EXP BASIC, silver with black holder

- Za pokrivanje sklopa sa jednim modulom;
- Ugradnja na noseću priрубnicu utiskivanjem
- *For covering the assembly with one module;*
- *Installation onto the mounting frame by pressing*

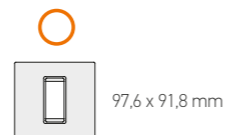

70102.SE

Maska 2M EXP BASIC, silver sa crnim nosačem

Cover frame 2M EXP BASIC, silver with black holder

- Za pokrivanje sklopa sa dva modula;
- Ugradnja na noseću priрубnicu utiskivanjem
- *For covering the assembly with two modules;*
- *Installation onto the mounting frame by pressing*

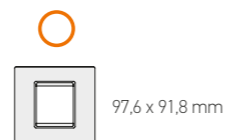

70123.SE

Maska 2/3M EXP BASIC, silver sa crnim nosačem

Cover frame 2/3M EXP BASIC, silver with black holder

- Za pokrivanje sklopa sa dva modula;
- Ugradnja na noseću priрубnicu utiskivanjem
- *For covering the assembly with two modules;*
- *Installation onto the mounting frame by pressing*



70103.SE

Maska 3M EXP BASIC, silver sa crnim nosačem

Cover frame 3M EXP BASIC, silver with black holder

- Za pokrivanje sklopa sa tri modula;
- Ugradnja na noseću priрубnicu utiskivanjem
- *For covering the assembly with three modules;*
- *Installation onto the mounting frame by pressing*



70104.SE

Maska 4M EXP BASIC, silver sa crnim nosačem

Cover frame 4M EXP BASIC, silver with black holder

- Za pokrivanje sklopa sa četiri modula;
- Ugradnja na noseću priрубnicu utiskivanjem
- *For covering the assembly with four modules;*
- *Installation onto the mounting frame by pressing*



70162.SE

Maska 3x2M EXP BASIC vertikalna, silver sa crnim nosačem

Cover frame 3x2M EXP BASIC, vertical, silver with black holder

- Za pokrivanje tri sklopa sa dva modula u vertikalnim nizajućim kutijama Ø60;
- Ugradnja na noseću priрубnicu utiskivanjem
- *For covering the three assemblies with two modules in vertical mounted box Ø60;*
- *Installation onto the mounting frame by pressing*

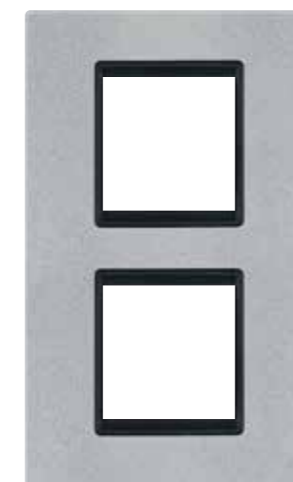
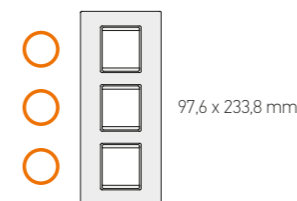

70142.SE

Maska 2x2M EXP BASIC, vertikalna, silver sa crnim nosačem

Cover frame 2x2M EXP BASIC, vertical, silver with black holder

- Za pokrivanje dva sklopa sa dva modula u vertikalnim nizajućim kutijama Ø60;
- Ugradnja na noseću priрубnicu utiskivanjem
- *For covering the two assemblies with two modules in vertical mounted box Ø60;*
- *Installation onto the mounting frame by pressing*

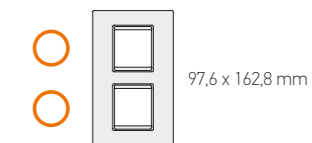

70122.SE

Maska 2x2M EXP BASIC, horizontalna, silver sa crnim nosačem

Cover frame 2x2M EXP BASIC, horizontal, silver with black holder

- Za pokrivanje dva sklopa sa dva modula u horizontalnim nizajućim kutijama Ø60;
- Ugradnja na noseću priрубnicu utiskivanjem
- *For covering the two assemblies with two modules in horizontal mounted box Ø60;*
- *Installation onto the mounting frame by pressing*

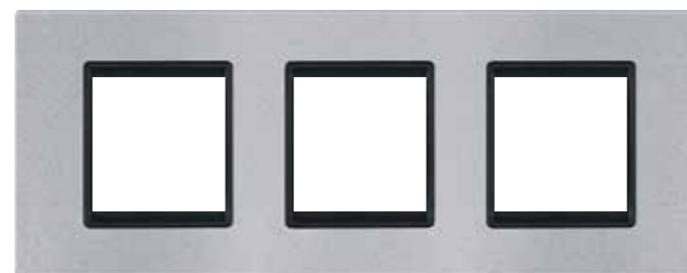
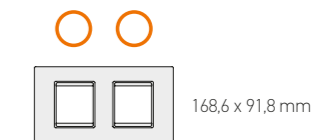

70132.SE

Maska 3x2M EXP BASIC, horizontalna, silver sa crnim nosačem

Cover frame 3x2M EXP BASIC, horizontal, silver with black holder

- Za pokrivanje tri sklopa sa dva modula u horizontalnim nizajućim kutijama Ø60;
- Ugradnja na noseću priрубnicu utiskivanjem
- *For covering the three assemblies with two modules in horizontal mounted box Ø60;*
- *Installation onto the mounting frame by pressing*

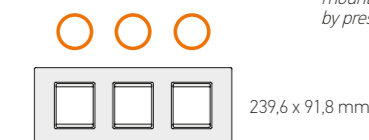

70106.SE

Maska 6M EXP BASIC, silver sa crnim nosačem

Cover frame 6M EXP BASIC, silver with black holder

- Za pokrivanje sklopa sa šest modula;
- Ugradnja na noseću priрубnicu utiskivanjem
- *For covering the assembly with six modules;*
- *Installation onto the mounting frame by pressing*



70107.SE

Maska 7M EXP BASIC, silver sa crnim nosačem

Cover frame 7M EXP BASIC, silver with black holder

- Za pokrivanje sklopa sa sedam modula;
- Ugradnja na noseću priрубnicu utiskivanjem
- *For covering the assembly with seven modules;*
- *Installation onto the mounting frame by pressing*





experience

Razigrani kolorit u jasnim formama pruža veliki broj kombinacija boja

Playfull coloring in clear forms provides a variety of combinations of design

COLOR VIVID

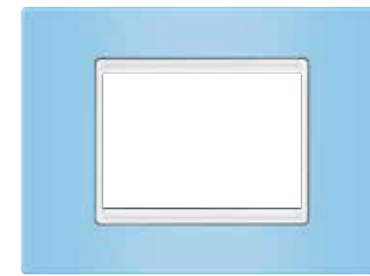
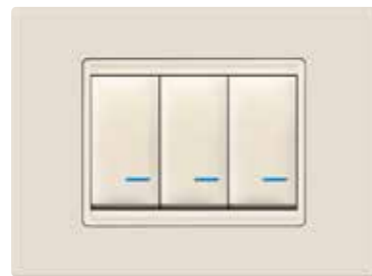

x = 2
Grafit
Graphite

x = 5
Pastel plava
Pastel blue

x = N
Pastel narandžasta
Pastel orange

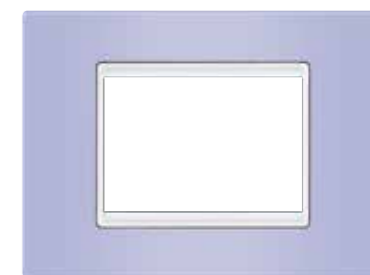

x = 9
Krem
Beige

x = 7
Pastel zelena
Pastel green

x = V
Lavanda
Lavander



x = 99
Krem/Krem
Beige/Beige

x = 4
Crvena
Red



1M
70201.x



2M
70202.x



2/3M
70223.x



3M
70203.x



2x2M
70242.x



3x2M
70262.x



2x2M
70222.x



3x2M
70232.x



4M
70204.x



6M
70206.x



7M
70207.x



experience

Metalik efekat daje vašem zidu dozu luksuza

Metallic effect gives your wall a dose of luxury

COLOR METALLIC



x = G2
Brušeni nikal
Brushed nickel



x = S1
Antik silver
Antique silver



x = P
Plava metalik
Blue metallic

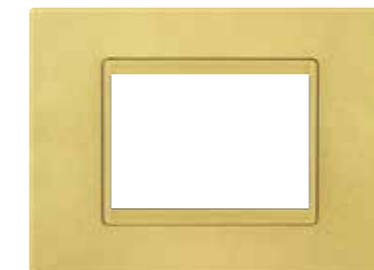

x = G1
Zlatna sjaj
Shiny gold



x = U
Aluminijum
Aluminium

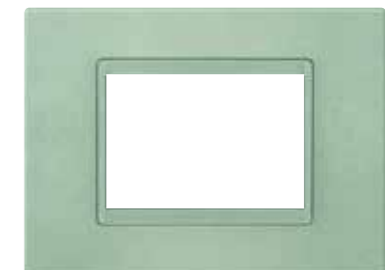

x = Z
Zelena metalik
Green metallic

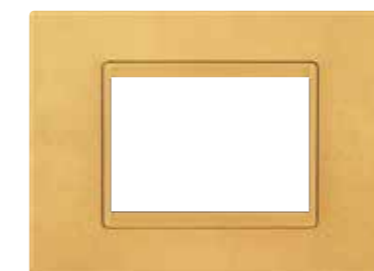

x = G
Zlatna
Gold



1M
70301.x



2M
70302.x



2/3M
70323.x



3M
70303.x



2x2M
70342.x



3x2M
70362.x



2x2M
70322.x



3x2M
70332.x



4M
70304.x



6M
70306.x



7M
70307.x



experience

Kada se svetlo ugasi soft touch sky blue uvodi vas u novi svet dekorativnih maski

COLOR SOFT TOUCH

When the light is off, sky blue soft touch brings you into the new world of decorative frames

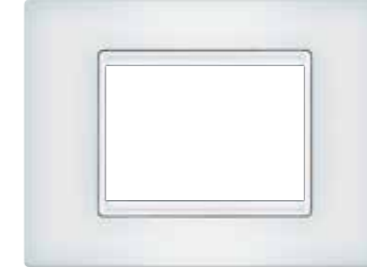

x = K1
Sky blue
Sky blue



x = E1
Crna soft
Soft black

LEPOTA SKRIVENA U DODIRU

Nova linija maski programa Experience budi u korisniku još jedno čulo: čulo dodira.

Mekana, nežna površina - specifičnost koja naglašava sofisticirani izgled.

Maske soft touch proizvode se u dve osnovne boje: crnoj i beloj (sky blue).

Novina se ogleda u beloj masci koja samo u mraku svetli plavičastim svetlom, pa otuda i naziv sky blue.

BEAUTY HIDDEN IN TOUCH

New line of frames arouses in user a new feeling: a sense of touch.

Soft, tender surface - a distinctive feature that highlights a sophisticated look.

Soft touch frames are produced in two basic colors: black and white (sky blue).

Originality is reflected in the white frame that glows in the dark by bluish light, hence the name is sky blue.



1M
70401.x



2M
70402.x



2/3M
70423.x



3M
70403.x



4M
70404.x



6M
70406.x



7M
70407.x



experience

EXCLUSIVE WOOD

Četiri elegantne vrste za tradicionalne prostore i korisnike koji uživaju u toplini punog drveta

Four elegant woods for traditional spaces and users that enjoys the warmth of solid wood



x = J
Javor
Maple



x = Y
Trešnja
Cherry



x = W
Wenge
Wenge



x = R
Orah
Nut

DOZA RUSTIČNOSTI U VAŠEM DOMU

Dekorativne maske od punog drveta daju prostoru zemljani, prirodan izgled. Ono što ih čini jedinstvenim su karakteristike i šare samog drveta od kojeg su izradene.

A DOSE OF RUSTICITY AT YOUR HOME

Decorative cover masks made of solid wood are bringing the living area earthy, natural look. What make them unique are characteristics and patterns of the wood they are made of.



2M
70502.x



3M
70503.x



4M
70504.x

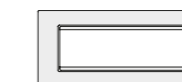

7M
70507.x



experience

Osvojiće svaki prostor koji prati najnovije trendove u dizajnu enterijera

EXCLUSIVE GLASS

Fulfill every space that follows the latest trends in interior design



x = 00
Kristal bela sa belim nosačem
Chystal white with white holder



x = 0
Kristal bela
Chystal white



x = E
Kristal crna
Crystal black

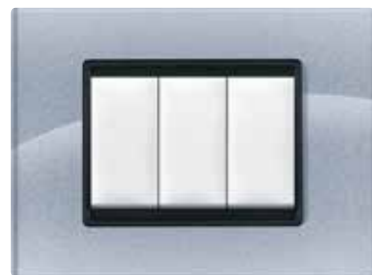

x = S
Ice silver
Ice silver



x = 7
Koral
Coral

**ČISTO I SENZUALNO...
EKSTRAVAGANTNO I SJAJNO...**

**PURE AND SENSUAL...
EXTRAVAGANT AND SHINY...**

Staklo je jedan od osnovnih materijala u našim životnim prostorima već nekoliko vekova i sve do današnjih dana sve više pronalazi svoje mesto u dizajnu enterijera.

Glass is one of the basic materials in our living spaces for several centuries and until today more and more finds its place in interior design.





experience

Moć livenog metala pretočena u eleganciju za jedinstvene prostore

Distinctive materials for unique spaces

EXCLUSIVE METAL

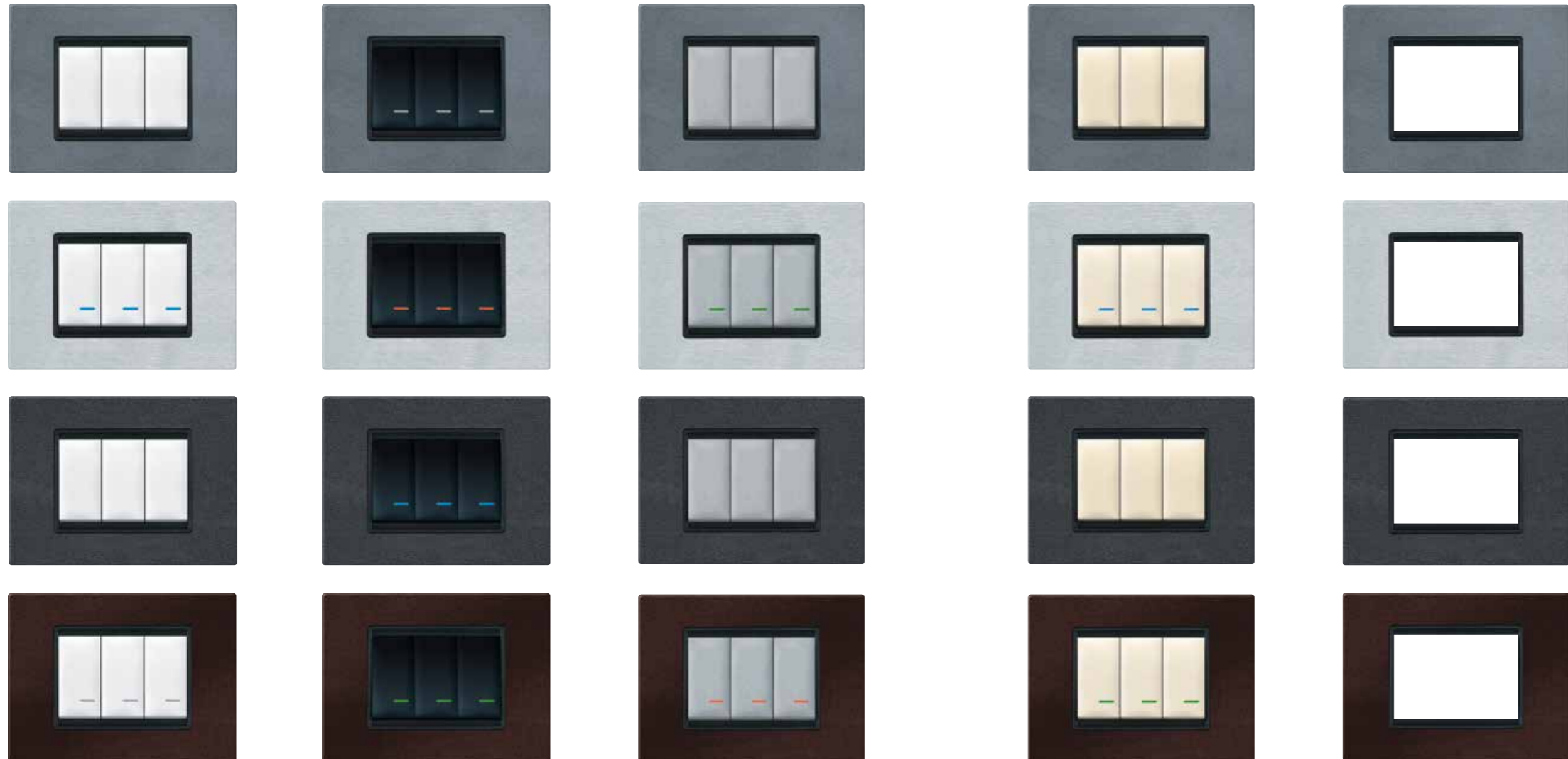

x = Q
Titanijum
Titanium

x = U
Aluminijum
Aluminum

x = A1
Antracit kristal
Anthracite crystal

x = C1
Bakar patina
Copper patina

**IZVANREDAN...
JASAN... TRAJAN...
PLEMENIT... METAL**

**OUTSTANDING...
CLEAR... DURABLE...
NOBLE... METAL**

Exclusive linija programa Experience obogaćena je još jednim prirodnim materijalom – metalom.

Metal kao materijal budi u korisniku osećaj trajnosti i robusnosti.

Metal kao detalj na zidu oslikava karakter vlasnika i zasigurno budi pažnju posmatrača.

U kombinaciji sa jasnim geometrijskim linijama i grubim površinama dekorativne maske od metala lako su uklopive u rustične, ali i u ultra moderne domove.

Exclusive line in Experience is enriched with another natural material - metal.

Metal as a material arouse in user a sense of durability and robustness.

Metal as a detail on the wall reflects the character of owners and certainly awakes the attention of viewer.

In combination with clear geometric lines and rough surfaces metal covering masks are easy fitting in rustic and in ultra modern homes.



2M
70702.x



3M
70703.x



4M
70704.x





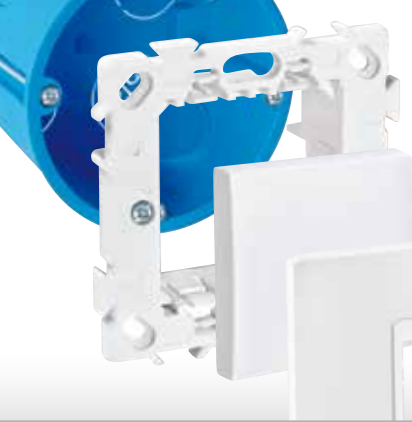

















7M
70707.x











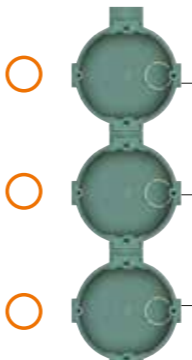



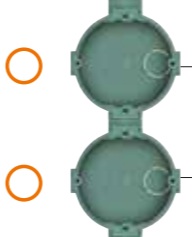
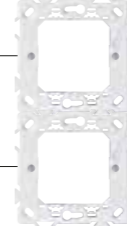









experience

UGRADNJA
INSTALLATION

- • Montažne kutije Ø60
• Installation boxes Ø60
- • Montažne kutije za modularni program
• Installation boxes for modular program

| | | | | |
|---|---|---|---|-------------|
|  |  |  |  | 1M |
|  |  |  |  | 2M |
|  |  |  |  | 2/3M |
|  |  |  |  | 3M |
|  |  |  |  | 4M |

| | | | | |
|---|---|---|---|-------------|
|  |  |  |  | 3x2M |
|  |  |  |  | 2x2M |
|  |  |  |  | 3x2M |
|  |  |  |  | 2x2M |
|  |  |  |  | 6M |
|  |  |  |  | 7M |

experience

PRIRUBNICE MOUNTING FRAMES



71001

Prirubnica
1M EXP
za šuplji zid
*Mounting
frame 1M EXP
for hollow wall*

- Za ugradnju jednog modula;
- Ugradnja u montažnu kutiju Ø60 pomoću vijaka
- For one module installation;
- Installation into the mounting box Ø60 by screws



71101

Prirubnica
1M EXP
sa stegačima
*Mounting
frame 1M EXP
with claws*

- Za ugradnju jednog modula;
- Ugradnja u montažnu kutiju Ø60 pomoću stegača
- For one module installation;
- Installation into the mounting box Ø60 by clamps

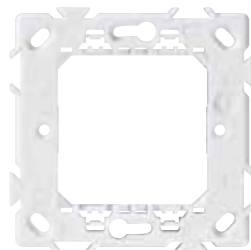

71002

Prirubnica
2M EXP
za šuplji zid
*Mounting
frame 2M EXP
for hollow wall*

- Za ugradnju dva modula;
- Ugradnja u montažnu kutiju Ø60 pomoću vijaka
- For two module installation;
- Installation into the mounting box Ø60 by screws

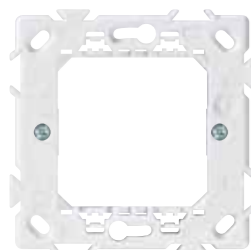

71102

Prirubnica
2M EXP
sa stegačima
*Mounting
frame 2M EXP
with claws*

- Za ugradnju dva modula;
- Ugradnja u montažnu kutiju Ø60 pomoću stegača
- For two module installation;
- Installation into the mounting box Ø60 by clamps



71123

Prirubnica
2/3M EXP
sa stegačima
*Mounting
frame 2/3M EXP
with claws*

- Za ugradnju dva modula;
- Ugradnja u montažnu kutiju Ø60 pomoću stegača
- For two module installation;
- Installation into the mounting box Ø60 by clamps

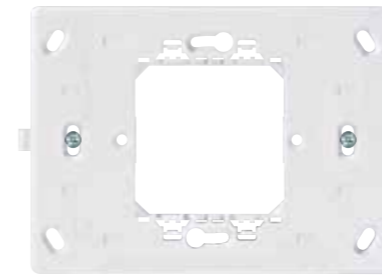

71023

Prirubnica
2/3M EXP
sa vijcima
*Mounting
frame 2/3M EXP
with screws*

- Za ugradnju dva modula;
- Ugradnja u montažnu kutiju 3M pomoću vijaka

- For two module installation;
- Installation into the mounting box by screws



71003

Prirubnica
3M EXP
sa vijcima
*Mounting
frame 3M EXP
with screws*

- Za ugradnju tri modula;
- Ugradnja u montažnu kutiju 3M pomoću vijaka

- For three module installation;
- Installation into the mounting box by screws



71004

Prirubnica
4M EXP
sa vijcima
*Mounting
frame 4M EXP
with screws*

- Za ugradnju četiri modula;
- Ugradnja u montažnu kutiju 4M pomoću vijaka

- For four module installation;
- Installation into the mounting box by screws



71006

Prirubnica
6M EXP
sa vijcima
*Mounting
frame 6M EXP
with screws*

- Za ugradnju šest modula;
- Ugradnja u montažnu kutiju 7M pomoću vijaka

- For six module installation;
- Installation into the mounting box by screws



71007

Prirubnica
7M EXP
sa vijcima
*Mounting
frame 7M EXP
with screws*

- Za ugradnju sedam modula;
- Ugradnja u montažnu kutiju 7M pomoću vijaka

- For seven module installation;
- Installation into the mounting box by screws



71202

Set vijaka M3,5 x 20
pakovanje 100 kom
*Screw set M3,5 x 20
pack. 100 pcs.*



71203

Set vijaka M3,5 x 35
pakovanje 50 kom
*Screw set M3,5 x
35 pack. 50 pcs.*

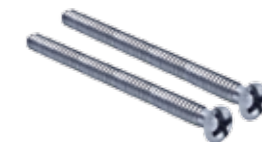

71205

Set vijaka M3,5 x 50
pakovanje 50 kom
*Screw set M3,5 x
50 pack. 50 pcs.*

PRIRUBNICE SA LED OSVETLJENJEM
MOUNTING FRAMES WITH LED LIGHTNING

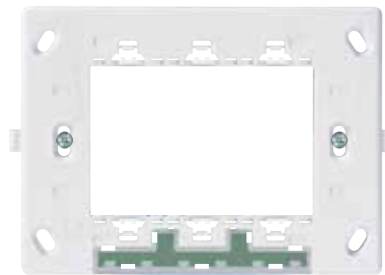

71303.5

Prirubnica 3M EXP sa vijcima i LED osvetljenjem plavo svetlo,

Mounting frame 3M EXP with screws and LED lightning, blue light

- Za ugradnju tri modula;
- Ugradnja u montažnu kutiju pomoću vijaka

- For three module installation;
- Installation into the mounting box by screws



71304.5

Prirubnica 4M EXP sa vijcima i LED osvetljenjem plavo svetlo,

Mounting frame 4M EXP with screws and LED lightning, blue light

- Za ugradnju četiri modula;
- Ugradnja u montažnu kutiju pomoću vijaka

- For four module installation;
- Installation into the mounting box by screws



71306.5

Prirubnica 6M EXP sa vijcima i LED osvetljenjem plavo svetlo,

Mounting frame 6M EXP with screws and LED lightning, blue light

- Za ugradnju šest modula;
- Ugradnja u montažnu kutiju pomoću vijaka

- For six module installation;
- Installation into the mounting box by screws



71307.5

Prirubnica 7M EXP sa vijcima i LED osvetljenjem plavo svetlo,

Mounting frame 7M EXP with screws and LED lightning, blue light

- Za ugradnju sedam modula;
- Ugradnja u montažnu kutiju pomoću vijaka

- For seven module installation;
- Installation into the mounting box by screws



MONTAŽNI PRIBOR
INSTALLATION ACCESSORIES

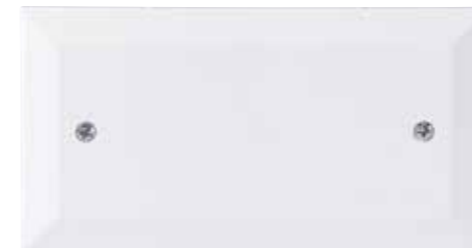

65232.0

Poklopac za kutiju PM3/VM3, beli

Ornamental cover for PM3/VM3, white

65242.0

Poklopac za kutiju PM4/VM4, beli

Ornamental cover for PM4/VM4, white

65272.0

Poklopac za kutiju PM7/VM7, beli

Ornamental cover for PM7/VM7, white

- Montaža kutije za 3, 4 i 7 modula poseduje posebne ukrasne poklopce koji se na kutiju pričvršćuju vijcima. Poklopci imaju višestruku namenu i obezbeđuju sledeće:

- Mogućnost korišćenja montažnih kutija, kao razvodne instalacione kutije.
- Mogućnost da se izvede dodatna instalacija koja će se naknadno povezati i koristiti.
- Mogućnost upotrebe montažnih kutija kao kutija za izjednačenje potencijala uz primenu odgovarajućih rednih stezaljki.

- The installation boxes for 3, 4 or 7 modules have the special ornamental covers to be fixed to the box by screws. The covers are intended for multipurpose application and provide the following:

- Possibility of using the installation boxes as the junction boxes.
- Possibility of connecting and using the additional installations.
- Possibility of using the installation boxes as potential equalizing boxes by applying the appropriate block terminals.

* Halogen free

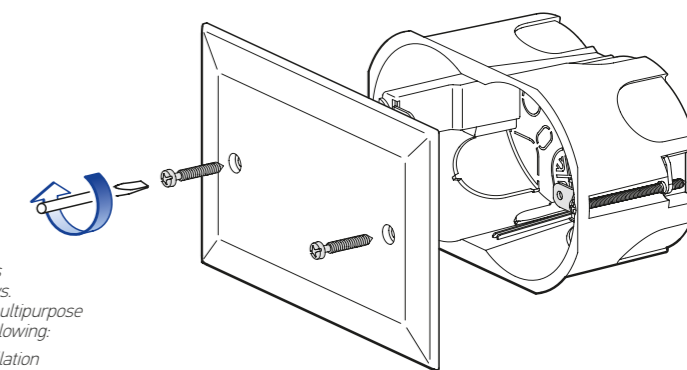

- Poklopac za zaštitu kutije i provodnika prilikom malterisanja;
- Snabdeven signalnim piccima radi lakšeg pronalaženja nakon malterisanja;
- Ugradnja na montažnu kutiju utiskivanjem

- Protective cover for mounting box and conducting wires during plastering;
- With signal extensions for easier finding after plastering;
- Installation onto the mounting box by pressing



65231.0

Zaštitni poklopac za kutiju PM3

Protecting cover for PM3 installation box

65241.0

Zaštitni poklopac za kutiju PM4

Protecting cover for PM4 installation box

65271.0

Zaštitni poklopac za kutiju PM7

Protecting cover for PM7 installation box

- Kod ugradnje montažnih kutija u pune zidove unutrašnjost kutije se zaštićuje zaštitnim poklopcem koji prilikom malterisanja zidova obezbeđuje nesmetani rad.

- Nakon sušenja maltera poklopac se jednostavno izvadi zajedno sa delom maltera koji je preko njega.
- Unutrašnjost kutije i provodnici ostaju čisti.

- When installing, the installation boxes into the solid walls, the internal parts of the box are to be protected by the protecting cover which provides the trouble-free wall plastering.

- After drying, the cover can be simply taken out together with a part of plaster over it.
- The internal part of the box and the conducting wires remain clean.

* Halogen free

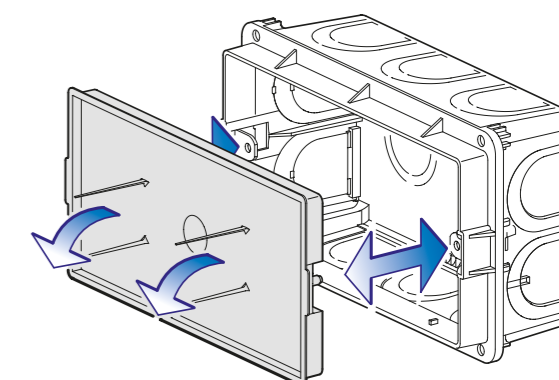

NADGRADNE KUTIJE ZA NA ZID
WALL MOUNTED BOXES



71402.x
Kutija nadgradna
2M za na zid
*Wall mounted
box 2M*

- Za ugradnju dva modula;
- Ugradnja na zid pomoću vijaka
- For two module installation;
- Wall mounting with screws

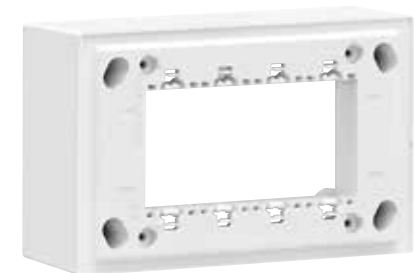

71404.x
Kutija nadgradna
4M za na zid
*Wall mounted
box 4M*

- Za ugradnju četiri modula;
- Ugradnja na zid pomoću vijaka
- For four module installation;
- Wall mounting with screws



71414.x
Kutija nadgradna
ugaona 4M
*Wall mounted
angle box 4M*

- Kutija za ugradnju četvorostruke pribirnice;
- Ugradnja na zid pomoću vijaka
- Mounting box for four gang mounting frame;
- Wall mounting with screws



71417.x
Kutija nadgradna
ugaona 7M
*Wall mounted
angle box 7M*

- Kutija za ugradnju sedmorostruke pribirnice;
- Ugradnja na zid pomoću vijaka
- Mounting box for seven gang mounting frame;
- Wall mounting with screws

Bela
White **x = 0**

Siva
Grey **x = 1**

• **KUĆIŠTA IP55**
za ugradnju modula
iz programa EXPERIENCE.

- Poseduju zaštitu od:
 - taloženja prašine,
 - potpunu zaštitu od dodira,
 - zaštitu od prskanja vode u svim smerovima.

Bela
White **x = 0**

• **ENCLOSURES IP55**
for installation of
EXPERIENCE modules.

- Enclosure has protection:
 - against dust,
 - complete touch protection
 - protection against spraying water in all directions

Siva
Grey **x = 1**

KUĆIŠTA IP55
ENCLOSURES IP55



71432.x
Kućište modula
EXP za u zid **IP55**
sa vijcima 2M
*Enclosure for
modules EXP for
into the wall IP55
with screws 2M*

- Stepen zaštite IP55
- Usaglašeno sa IEC 60670-1
- Ugradnja u zid u montažnu kutiju Ø60
- Protection degree IP55
- Complied with IEC 60670-1
- Mounting into the wall in mounting box Ø60



71442.x
Kućište modula
EXP za u zid **IP55**
sa stegačima 2M
*Enclosure for
modules EXP for
into the wall IP55
with claws 2M*

- Stepen zaštite IP55
- Usaglašeno sa IEC 60670-1
- Ugradnja u zid u montažnu kutiju Ø60
- Protection degree IP55
- Complied with IEC 60670-1
- Mounting into the wall in mounting box Ø60



71422.x
Kućište modula
EXP za na zid **IP55** 2M
*Enclosure for
modules EXP
for onto the wall
IP55 2M*

- Stepen zaštite IP55
- Usaglašeno sa IEC 60670-1
- Ugradnja na zid pomoću vijaka prečnika do 4mm
- Protection degree IP55
- Complied with IEC 60670-1
- Wall mounting by screws dia.up to 4mm



71434.x
Kućište modula
EXP za u zid **IP55**
sa vijcima 4M
*Enclosure for
modules EXP for
into the wall IP55
with screws 4M*

- Stepen zaštite IP55
- Usaglašeno sa IEC 60670-1
- Ugradnja u zid u modularnu montažnu kutiju (4M)
- Protection degree IP55
- Complied with IEC 60670-1
- Mounting into the wall in modular mounting box (4M)



71424.x
Kućište modula
EXP za na zid **IP55** 4M
*Enclosure for
modules EXP
for onto the wall
IP55 4M*

- Stepen zaštite IP55
- Usaglašeno sa IEC 60670-1
- Ugradnja na zid pomoću vijaka prečnika do 4mm
- Protection degree IP55
- Complied with IEC 60670-1
- Wall mounting by screws dia.up to 4mm

MONTAŽNE KUTIJE ZA PUNI ZID
INSTALLATION BOXES FOR SOLID WALL



650°C, 500V~

700

Montažna kutija
Ø60 x 40 mm
nizajuća za
rastojanje 71mm

*Two-gang
installation box
Ø60 x 40 mm
for sequencing
71mm step*

710

Montažna kutija
Ø60 x 60 mm
nizajuća za
rastojanje 71mm

*Two-gang
installation box
Ø60 x 60 mm
for sequencing
71mm step*

800

Montažna kutija
Ø60 x 40 mm
nizajuća za
rastojanje 80mm

*Two-gang
installation box
Ø60 x 40 mm
for sequencing
80mm step*

- Usaglašeno sa IEC 60570-1
- Ugradnja u zid,
- Mogućnost instalacije pomoću stegača ili vijaka
- *Compiled with IEC 60670-1*
- *Flush mounted,*
- *Accessory installation by clamps or screw*



650°C, 400V~

6523

Montažna kutija
PM3 za 3M
za puni zid, 50 mm

*Two-gang
installation box
PM3 for 3M
for solid wall, 50 mm*

65236

Montažna kutija
PM3 za 3M
za puni zid, 65 mm

*Two-gang
installation box
PM3 for 3M
for solid wall, 65 mm*

- Kutija za ugradnju trostruke priрубnice;
- Ugradnja u puni zid pod malter
- *Mounting box for three gang mounting frame;*
- *Installation into the solid wall*



650°C, 400V~

6524

Montažna kutija
PM4 za 4M
za puni zid, 50 mm

*Four-gang
installation box
PM4 for 4M
for solid wall, 50 mm*

65246

Montažna kutija
PM4 za 4M
za puni zid, 65 mm

*Four-gang
installation box
PM4 for 4M
for solid wall, 65 mm*

- Kutija za ugradnju četvorostruke priрубnice;
- Ugradnja u puni zid pod malter
- *Mounting box for four gang mounting frame;*
- *Installation into the solid wall*



650°C, 400V~

6527

Montažna kutija
PM7 za 6M/7M
za puni zid, 50 mm

*Seven-gang
installation box
PM7 for 6M/7M
for solid wall, 50 mm*

65276

Montažna kutija
PM7 za 6M/7M
za puni zid, 65 mm

*Seven-gang
installation box
PM7 for 6M/7M
for solid wall, 65 mm*

- Kutija za ugradnju sedmorostruke priрубnice;
- Ugradnja u puni zid pod malter
- *Mounting box for seven gang mounting frame;*
- *Installation into the solid wall*



MONTAŽNE KUTIJE ZA ŠUPLJI ZID
INSTALLATION BOXES FOR HOLLOW WALL



850°C, 400V~

711

Montažna kutija
Ø60 x 40 mm
za šuplji zid

*Two-gang
installation box
Ø60 x 40 mm
for hollow wall*

- Ugradnja u šuplji zid pomoću kandži sa vijcima
- *Installation into the hollow wall by screw clamps*



850°C, 400V~

6533

Montažna kutija
VM3 za 3M
za šuplji zid, 50 mm

*Two-gang
installation box
VM3 for 3M
for hollow wall, 50 mm*

- Kutija za ugradnju trostruke priрубnice;
- Ugradnja u šuplji zid pomoću kandži sa vijcima
- *Mounting box for three gang mounting frame;*
- *Installation into the hollow wall by screw clamps*



850°C, 400V~

6534

Montažna kutija
VM4 za 4M
za šuplji zid, 50 mm

*Four-gang
installation box
VM4 for 4M
for hollow wall, 50 mm*

- Kutija za ugradnju četvorostruke priрубnice;
- Ugradnja u šuplji zid pomoću kandži sa vijcima
- *Mounting box for four gang mounting frame;*
- *Installation into the hollow wall by screw clamps*

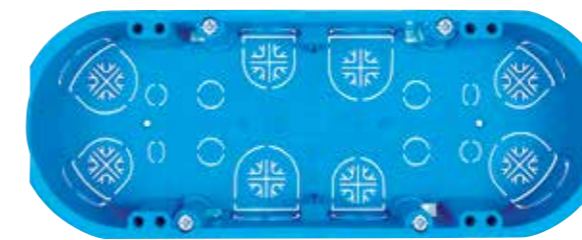

850°C, 400V~

6537

Montažna kutija
VM7 za 6M/7M
za šuplji zid, 50 mm

*Seven-gang
installation box
VM7 for 6M/7M
for hollow wall, 50 mm*

- Kutija za ugradnju sedmorostruke priрубnice;
- Ugradnja u šuplji zid pomoću kandži sa vijcima
- *Mounting box for seven gang mounting frame;*
- *Installation into the hollow wall by screw clamps*



SISTEM KUĆNE AUTOMATIZACIJE HOME AUTOMATION SYSTEM

OBLQ living kombinuje kompletno softversko rešenje za kućnu automatizaciju sa interno razvijenim uređajima i partnerskim uređajima, sa ciljem da pokrije rasvetu, bezbednost, sigurnost, energetska efikasnost i ostale aspekte tržišta kućne automatike.

OBLQ living combines end-to-end software solution for home automation with inhouse developed home automation devices and devices from our partners to cover lighting, security, safety, energy management and other aspects of home automation market.

RASVETA

- Daljinski kontrolirate svetla
- Automatski upalite/ugasite svetla
- Podesite svetlo u skladu sa raspoloženjem
- Promenite boju svetla

LIGHTNING

- Remotely control your lights
- Automatically turn on/off lights
- Set ambient light based on your mood
- Change the color of your lights



BEZBEDNOST

- Nadgledajte dom pomoću IP kamere
- Detektujte vanredne situacije
- Budite obavešteni o nivou bezbednosti Vašeg doma
- Osigurajte se od provalnika

SAFETY

- Monitor your home via IP camera
- Detect emergency situations
- Get notified about security flaws in your home
- Keep your home safe from potential burglars



UŠTEDA

- Daljinski upravljajte sistemima za grejanje i hlađenje
- Pratite potrošnju električne energije
- Smanjite troškove kontrolišući dom na pametniji način
- Budite obavešteni o najvećim potrošačima u kući

ENERGY

- Remotely control heating and cooling systems
- Monitor power consumption of home appliances
- Control your home in a smarter way to reduce energy bills
- Get notified about high energy consumption sources



KOMFOR

- Kreirajte jutarnju scenu za savršen početak dana
- Kontrolirajte uređaje dok sedite
- Pratite temperaturu, intenzitet svetlosti i vlažnost vazduha
- Proverite vremensku prognozu

COMFORT

- Create your morning scene for the perfect start of the day
- Control devices without leaving your seat
- Monitor temperature, light intensity and humidity in your home
- Get outdoor weather information



69400.00

Kontroler
za kućnu
automatiku
*Home
automation
Gateway*

- Napajanje ~110 – 230VAC, 50-60Hz, potrošnja <5W
- Kompatibilan sa ZigBee Home Automation 1.2
- Kompatibilan sa Z-Wave Plus
- Podržava integraciju uređaja zasnovanih na IP tehnologiji
- Povezuje se na internet ruter preko WiFi ili Ethernet kabla
- Ugrađeni zvučnik upozorava na vanredne situacije
- Domet do 30m
- Power supply ~110 – 230VAC, 50-60Hz, power consumption <5W
- Compliant with ZigBee Home Automation 1.2 and Z-Wave Plus
- Supports integration of IP-based devices
- Connects to Internet router via WiFi or Ethernet cable
- Built-in buzzer alerts emergency situations
- Range up to 30m



6931.0

Adapter SMART PLUG 16A 250V- sa ZigBee upravljanjem

SMART PLUG 16A 250V- with ZigBee control

- Idealan za daljinsku kontrolu električnih uređaja
- Meri potrošnju energije uređaja priključenog na njega
- Automatski isključuje uređaj kada potrošnja prevaziđe granicu definisanu od strane korisnika
- RGB prsten menja boju u zavisnosti od trenutne potrošnje energije

- Ideal for remote control of electric devices
- Measures power consumption of the device plugged to it
- Automatically switches off the device when power consumption exceeds user defined limit
- RGB ring changes its color depending on current power consumption



72250.0

Set dimer INTELL EXP sa priрубnicom i maskom, 1M

Dimmer set INTELL EXP 200W with mounting frame and cover frame, 1M

- Za inkandescentne, dimabilne LED i CFL sijalice (dve žice)
- Za inkandescentne, nedimabilne i dimabilne LED i CFL sijalice (tri žice)
- 50-200W
- Domet do 30m
- Ugradnja u montažnu kutiju Ø60

- For incandescent, dimmable LED and CFL bulbs (2-wire)
- For incandescent, dimmable LED and CFL bulbs (3-wire)
- 50-200W
- Range up to 30m
- Wall mounted into installation box Ø60



72231

Dimer INTELL EXP 200W, 1M

Dimmer INTELL EXP 200W, 1M

- Za inkandescentne, dimabilne LED i CFL sijalice (dve žice)
- Za inkandescentne, nedimabilne i dimabilne LED i CFL sijalice (tri žice)
- 50-200W
- Domet do 30m
- Ugradnja u montažnu kutiju Ø60
- Do 7 pametnih dimera se može ugraditi u okviru jedne montažne kutije

- For incandescent, dimmable LED and CFL bulbs (2-wire)
- For incandescent, dimmable LED and CFL bulbs (3-wire)
- 50-200W
- Range up to 30m
- Wall mounted into installation box Ø60
- Up to 7 dimmers INTELL EXP can be installed within one modular installation box



69609.0

Senzor za vrata i prozore INTELL sa ZigBee komunikacijom

Door / window sensor INTELL with ZigBee control

- Obaveštava korisnika o promeni stanja (otvoreno/zatvoreno)
- Ugrađeni senzor meri sobnu temperaturu
- Tamper prekidač upozorava na neovlašćene aktivnosti
- Ugradnja pomoću lepljive trake ili zavrtnja
- Domet do 30m
- Napajanje baterijsko (1xCR-2450 baterija, uključena)

- Informs the end user about contact state changes (open/close)
- Embedded temperature sensor measures room temperature
- Tamper switch alerts unauthorized activities
- Adhesive strips or screws mounting
- Range up to 30m
- Battery powered (1 x CR2450 battery, pre-installed)



72251.0

Set scenski kontroler INTELL EXP, 1 kanal, sa priрубnicom i maskom, 1M

Scene controller set INTELL EXP, 1 button, with mounting frame and cover frame, 1M

- Podržava definisanje scena
- Domet do 30m
- Ugradnja u montažnu kutiju Ø60
- Jednostavna integracija u postojeću infrastrukturu

- Allows definition of ambiance scenes
- Range up to 30m
- Wall mounted into installation box Ø60
- Easy integration into existing infrastructure



72252.0

Set scenski kontroler INTELL EXP, 2 kanala, sa priрубnicom i maskom, 1M

Scene controller set INTELL EXP, 2 buttons, with mounting frame and cover frame, 1M

- Podržava definisanje scena
- Domet do 30m
- Ugradnja u montažnu kutiju Ø60
- Jednostavna integracija u postojeću infrastrukturu

- Allows definition of ambiance scenes
- Range up to 30m
- Wall mounted into installation box Ø60
- Easy integration into existing infrastructure



72233

Scenski kontroler INTELL EXP, 1 kanal, 1M

Scene controller INTELL EXP, 1 button, 1M

- Podržava definisanje scena
- Domet do 30m
- Ugradnja u montažnu kutiju Ø60
- Jednostavna integracija u postojeću infrastrukturu

- Allows definition of ambiance scenes
- Range up to 30m
- Wall mounted into installation box Ø60
- Easy integration into existing infrastructure



72234

Scenski kontroler INTELL EXP, 2 kanala, 1M

Scene controller INTELL EXP, 2 buttons, 1M

- Podržava definisanje scena
- Domet do 30m
- Ugradnja u montažnu kutiju Ø60
- Jednostavna integracija u postojeću infrastrukturu

- Allows definition of ambiance scenes
- Range up to 30m
- Wall mounted into installation box Ø60
- Easy integration into existing infrastructure



72235.00

Set scenski kontroler INTELL EXP, 4 kanala, sa maskom 2M

Battery scene controller set INTELL EXP, 4 buttons, with cover frame, 2M

- Podržava definisanje 8 scena sa 4 dostupna dugmeta (kratak i dug pritisak)
- Ugrađeni senzor meri sobnu temperaturu
- Montaža na zid lepljivim trakama ili zavrtnjima, ili se jednostavno prenosi na željeno mesto
- Domet do 30m
- Napajanje baterijsko (1xCR-2450 baterija, uključena)

- Allows definition of 8 scenes with 4 buttons available (short and long press)
- Embedded temperature sensor measures room temperature
- Mounting on the wall with adhesive strips or mounting screws or simply put it wherever you want
- Range up to 30m
- Battery powered (1 x CR2450 battery, pre-installed)



72254.0

Set priključnica/sklopka INTELL EXP, 2 kanala, sa priрубnicom i maskom 3M

High load socket / switch set INTELL EXP, 2 buttons, with mounting frame and cover frame, 3M

- Idealan za daljinsku kontrolu električnih uređaja
- Kontrolise uređaje do 2200W snage
- Meri potrošnju energije priključenog uređaja
- Automatski isključuje uređaj kada potrošnja prevaziđe granicu definisanu od strane korisnika
- Domet do 30m

- Ideal for remote control of electric devices
- Up to 2200W load control
- Measures power consumption of the device plugged into it
- Automatically switches off the device when power consumption exceeds user defined limit
- Range up to 30m



72253.0

Set elektronska sklopka INTELL EXP sa priрубnicom i maskom 1M

High load switch set INTELL EXP with mounting frame and cover frame, 1M

- Idealan za daljinsku kontrolu električnih uređaja
- Automatski isključuje uređaj kada potrošnja prevaziđe granicu definisanu od strane korisnika
- Domet do 30m

- Ideal for remote control of electric devices
- Automatically switches off the device when power consumption exceeds user defined limit
- Range up to 30m



72232

Elektronska sklopka INTELL EXP, 500W, 1M

High load switch INTELL EXP 500W, 1M

- Idealan za daljinsku kontrolu električnih uređaja
- Automatski isključuje uređaj kada potrošnja prevaziđe granicu definisanu od strane korisnika
- Domet do 30m

- Ideal for remote control of electric devices
- Automatically switches off the device when power consumption exceeds user defined limit
- Range up to 30m

**69600**

Senzor za CO INTELL sa ZigBee komunikacijom

CO sensor INTELL with ZigBee control

- Senzor za detekciju ugljen-monoksida u prostoru
- Domet do 40m
- Napajanje baterijsko (DC3V baterija, uključena)
- Zvučni alarm 85dB/1m
- *Detects Carbon Monoxide in the room*
- *Range up to 40m*
- *Battery powered (DC3V lithium battery, pre-installed)*
- *Sound alarm 85dB/1m*

**69504**

Kontroler klima uređaja INTELL 0-10V sa Z-Wave komunikacijom

AC controller INTELL 0-10V with Z-Wave control

- Domet do 30m
- IR domet do 8m
- Ugrađeni IR emiteri u 5 smerova i 3.5mm priključak za dodavanje dodatnih spoljnih IR emitera
- Napajanje 5VDC, 100mA
- *Range up to 30m*
- *IR range up to 8m*
- *Built-in 5 direction IR emitters (hemispherical coverage), plus 3.5mm jack for external wired IR emitter*
- *Power 5VDC, 100mA*

**69605**

Detektor temperature INTELL sa Z-Wave komunikacijom

Temperature controller INTELL with Z-Wave control

- Domet do 30m
- Napajanje baterijsko (2xAAA baterija 1.5V)
- *Range up to 30m*
- *Battery powered (2 x AA batteries, 1.5V)*

**69601**

Detektor dima INTELL sa ZigBee komunikacijom

Smoke sensor INTELL with ZigBee control

- Senzor za detekciju dima u prostoru
- Domet do 40m
- Napajanje baterijsko (DC3V baterija, uključena)
- Zvučni alarm 85dB/3m
- *Detects smoke in the room*
- *Range up to 40m*
- *Battery powered (DC3V lithium battery, pre-installed)*
- *Sound alarm 85dB/3m*

**69505**

LED sijalica dimabilna INTELL sa ZigBee komunikacijom

Dimmable LED bulb INTELL with ZigBee control

- Domet do 30m
- Za sijalično grlo E27
- Napajanje 110-230VAC ±10%
- 50/60Hz
- Fluks svetlosti (lumen) 806lm
- *Detects smoke in the room*
- *Range up to 40m*
- *Battery powered (DC3V lithium battery, pre-installed)*
- *Sound alarm 85dB/3m*

**69509**

Termostat za radiator INTELL sa Z-Wave komunikacijom

Radiator thermostat INTELL with Z-Wave control

- Domet do 30m
- Opseg podešavanja temp. 4-28 °C
- Maksimalna temp. vode 90 °C
- Napajanje baterijsko (2xAAA baterija 1.5V)
- *Range up to 30m*
- *Temperature setpoint range 4-28 °C*
- *Max water temperature 90 °C*
- *Battery powered (2 x AA batteries, 1.5V)*

**69602**

Detektor vode INTELL sa ZigBee komunikacijom

Flood sensor INTELL with ZigBee control

- Detektor vode usled pucanja vodovodne cevi, kvara slavine...
- Domet do 40m
- Napajanje baterijsko (DC3V baterija, uključena)
- Zvučni alarm 85dB/1m
- *Flood sensor due to water pipes breaking, tap failure...*
- *Range up to 40m*
- *Battery powered (DC3V lithium battery, pre-installed)*
- *Sound alarm 85dB/1m*

**69506**

LED sijalica dimabilna INTELL sa ZigBee komunikacijom

Dimmable LED bulb INTELL with ZigBee control

- Domet do 30m
- Za sijalično grlo E27
- Napajanje 110-230VAC ±10%
- 50/60Hz
- Fluks svetlosti (lumen) 806lm
- Temperatura boje 2700-6500 K
- *Range up to 30m*
- *For lamp-holder E27*
- *Power 110-230VAC ±10%*
- *50/60Hz*
- *Lumen 806lm*
- *Color temperature 2700-6500 K*

**69500**

Elektronski regulator roletni INTELL sa Z-Wave komunikacijom

Flush shutter INTELL with Z-Wave control

- Domet do 30m
- Nominalna struja opterećenja AC izlaza 2x4A / 230 VAC
- Izlazna snaga AC izlaza 2x920W (230 VAC)
- *Range up to 30m*
- *Rated load current of AC output (resistive load) 2x4A / 230 VAC*
- *Output circuit power of AC output (resistive load) 2x920W (230 VAC)*

**69603**

Detektor pokreta INTELL sa ZigBee komunikacijom

Motion sensor INTELL with ZigBee control

- Domet do 40m
- Napajanje baterijsko (DC3V baterija, uključena)
- Ugao detektovanja 110°
- Domet detektovanja 9-12m
- *Range up to 40m*
- *Battery powered (DC3V lithium battery, pre-installed)*
- *Detecting angle 110°*
- *Detecting range 9-12m*

**69507**

LED sijalica dimabilna RGB sa ZigBee komunikacijom

Dimmable LED bulb RGB INTELL with ZigBee control

- Domet do 30m
- Za sijalično grlo E27
- Napajanje 110-230VAC ±10%
- 50/60Hz
- Fluks svetlosti (lumen) 806lm
- Temperatura boje 2700-6500 K
- *Range up to 30m*
- *For lamp-holder E27*
- *Power 110-230VAC ±10%*
- *50/60Hz*
- *Lumen 806lm*
- *Color temperature 2700-6500 K*

**69501**

Elektronski regulator RGB LED trake INTELL sa Z-Wave komunikacijom

Flush RGB LED dimer INTELL with Z-Wave control

- Domet do 30m
- PWM izlazna frekvencija 488Hz
- Nominalna struja 8A za jedan izlazni kanal, 13A max
- Max snaga 12V – 156W kombinovano; 24V – 312W kombinovano
- *Range up to 30m*
- *PWM output frequency 488Hz*
- *Nominal current 8A for single output channel, 13A max*
- *Max load 12V – 156W combined; 24V – 312W combined*

**69604**

Detektor pokreta/temperature/svetla INTELL sa Z-Wave komunikacijom

Multi sensor INTELL with Z-Wave control

- Domet do 40m
- Napajanje baterijsko (DC3V baterija, uključena)
- *Range up to 40m*
- *Battery powered (DC3V lithium battery, pre-installed)*

**69700**

IP kamera za unutrašnju upotrebu INTELL sa IP komunikacijom

Indoor IP camera INTELL with IP control

- Video** • Kompresija: H.264/H.264B/H.264H.MJPEG
- Rezolucija: 1.3M (1280x960)/720P(1280x720)/VGA(640x480)/KVGA(320x240)
- Audio** • Kompresija: G.711A; G.711Mu; AAC
- Audio interfejs: Ugrađeni mikروفon izvučnik
- Video** • *Compression: H.264/H.264B/H.264H.MJPEG*
- *Resolution: 1.3M (1280x960)/720P(1280x720)/VGA(640x480)/KVGA(320x240)*
- Audio** • *Compression: G.711A; G.711Mu; AAC*
- *Audio interface: Built-in Mic & Speaker*

**69502**

Elektronska sklopka INTELL 2400W sa Z-Wave komunikacijom

Flush 1 relay INTELL 2400W with Z-Wave control

- Domet do 30m
- Nominalna struja AC/CD izlaza 1x10A / 230VAC | 1x10A 30VDC
- Snaga AC/DC izlaza 2300W (230VAC) | 240W (24VDC)
- *Range up to 30m*
- *Nominal current AC/CD output 1x10A / 230VAC | 1x10A 30VDC*
- *Power AC/DC output 2300W (230VAC) | 240W (24VDC)*

**69508**

Sirena za signalizaciju INTELL sa Z-Wave komunikacijom

Siren INTELL with Z-Wave control

- Domet do 40m
- Napajanje 230VAC, 50Hz; Max: 30mA
- Rezervna baterija (430mAh litijumska baterija, uključena)
- Potrošnja 1,7W
- *Range up to 40m*
- *Power 230 VAC 50Hz; Max: 30mA*
- *Backup battery (430 mAh lithium battery, pre-installed)*
- *Power consumption 1,7W*

**69702**

IP kamera za spoljnu upotrebu INTELL sa IP komunikacijom

Outdoor IP camera INTELL with IP control

- Video** • Kompresija: H.264+/H.264
- Rezolucija: 3M(2048x1536/2340x1296)/1080P(1920x1080)/720P(1280x720)/D1(704x576/704x480)/CIF(352x288/352x240)
- Video** • *Compression: H.264+/H.264*
- *Resolution: 3M(2048x1536/2340x1296)/1080P(1920x1080)/720P(1280x720)/D1(704x576/704x480) /CIF(352x288/352x240)*

**69503**

Elektronski regulator INTELL 0-10V sa Z-Wave komunikacijom

Flush dimmer INTELL 0-10V with Z-Wave control

- Domet do 30m
- Max opseg kontrolnog napona -20 / +20 VDC
- Max izvor kontrolnog napona 0-11 VDC
- *Range up to 30m*
- *Max sinking control voltage -20 / +20 VDC*
- *Max sourcing control voltage 0-11 VDC*

ANTIBAKTERIJSKI PROGRAM ANTIBACTERIAL PROGRAM



A73101.0

Taster EXP 1M
Button EXP 1M

- Taster 1M širine 22,2mm,
- Za sklopke bez indikacije;
- Ugradnja na sklopku utiskivanjem
- Button 1M width 22,2mm,
- For switches without indication;
- Installation onto the switch by pressing



A73201.0

Taster sa indikacijom EXP 1M
Button with indicator EXP 1M

- Taster 1M širine 22,2mm,
- Za sklopke sa indikacijom
- Ugradnja na sklopku utiskivanjem
- Button 1M width 22,2mm,
- For switches without indication;
- Installation onto the switch by pressing

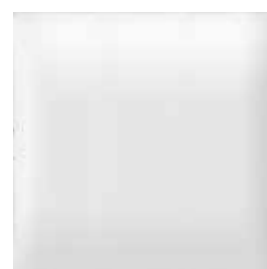

A73301.0

Taster EXP 2M
Button EXP 2M

- Taster 2M širine 44,4mm,
- Za sklopke bez indikacije;
- Ugradnja na sklopku utiskivanjem
- Button 2M width 44,4mm,
- For switches without indication;
- Installation onto the switch by pressing



A73401.0

Taster sa indikacijom EXP 2M
Button with indicator EXP 2M

- Taster 2M širine 44,4mm,
- Za sklopke bez indikacije;
- Ugradnja na sklopku utiskivanjem
- Button 2M width 44,4mm,
- For switches with indication
- Installation onto the switch by pressing



A70001.0

Poklopac maske (slepi modul) EXP 1M
Blank module EXP 1M

- Za pokrivanje slepih modula širine 22,2mm
- Ugradnja u noseću prirubnicu utiskivanjem
- For blank module covering 22,2mm width;
- Installation into the mounting frame by pressing



A74201.0

Keystone nosač EXP 1M

Keystone holder EXP 1M

- Modul širine 22,2mm za nošenje Keystone konektora
- Ugradnja u noseću prirubnicu utiskivanjem
- Module 22,2mm width for Keystone connectors holding
- Installation into the mounting frame by pressing

ČUVAR VAŠEG ZDRAVLJA

- Antibakterijski program izrađen u standardnom ALING EXPERIENCE dizajnu i isključivo u beloj boji ima funkciju zaštite korisnika od prenošenja bakterija, virusa, mikroba i gljivica čestim dodirivanjem. Dnevno više korisnika dodiruje tastere sklopki, maske i blokove priključnica. Ovo je naročito izraženo u javnim i zdravstvenim ustanovama tako da je prednja površina idealno mesto za razvoj i širenje bakterija.
- Specijalni aditivi na bazi srebrnih jona koji se dodaju u plastične mase tokom vremena uništavaju i sprečavaju dalje širenje bakterija na površini plastike. Zahvaljujući ovim karakteristikama srebra postiže se veoma efikasna i dugotrajna zaštita zdravlja svih korisnika koji dolaze u dodir sa sklopkama, maskama i priključnicama.
- Prvenstveno je značajna primena u svim prostorima gde se zahteva visok stepen higijene kao što su bolnice i druge zdravstvene ustanove, restorani, autobuske i železničke stanice, aerodromi, školske ustanove, stanovi sa bolesnim osobama osetljivim na bakterije i viruse, stanovi zdravstvenih radnika, trgovinski i poslovni centri, javne ustanove (sudovi, opštine, muzeji, bioskopi, sportski objekti i sl.).
- Proizvodi su testirani u skladu sa standardom JIS Z 2801 i poseduju visok stepen redukcije bakterija na površini plastike.
- Održavanje i čišćenje se sprovodi isto kao i kod proizvoda koji nemaju antibakterijsku zaštitu.
- Proizvodi su identični kao i standardni program sa dodatom oznakom A ispred oznake proizvoda.
- Sve maske antibakterijskog programa označene su znakom raspoznavanja



YOUR HEALTH GUARDIAN

- Antibacterial program made in standard ALING MODE design and exclusively in white color has a function to protect user from transmission of bacterial, viruses, microbes and fungi during the often touching. During the day more users touches the switch buttons, covering frames and socket blocks. It is especially expressed in the public and medical institutions, so that the front surface is perfect place for growth and spread of bacteria.
- The special additives on silver ions that were added to plastic compounds damage and block bacteria spread on the plastic surface. With the help of this silver characteristic there is very effective and long term protection of health for all users which are in contact with switches, covering frames and sockets.
- At the first time application is important at the places where a high level of hygiene is required like hospitals and other medical institutions, restaurants, bus and train stations, airports, schools, apartments with the sick persons which are sensitive on bacteria and viruses, medical employees apartments, shopping and business centers, public institutions (courthouses, townships, museums, cinemas, sport arenas).
- The products are tested according the standard JIS Z 2801 and they have a high level of bacteria reduction on plastic surface.
- Cleaning and maintenance is same like products without antibacterial protection.
- Products are identical with standard program with additional mark A ahead of product mark.
- All covering frames are marked with sign of recognition



A74102.0

Priključnica dvopolna sa zaštitom kontakata 16A 250V- EXP 2M
2 pole socket outlet with safety shutter 16A 250V- EXP 2M

- Usaglašeno sa IEC 60884-1
- Ugradnja u noseću prirubnicu utiskivanjem

- Complied with IEC 60884-1
- Installation into the mounting frame by pressing



A74104.0T

Priključnica dvopolna sa transparentnim poklopcem i zaštitom kontakata 16A 250V- EXP 2M
2 pole socket outlet with transparent cover and safety shutter 16A 250V- EXP 2M

- Usaglašeno sa IEC 60884-1
- Ugradnja u noseću prirubnicu utiskivanjem

- Complied with IEC 60884-1
- Installation into the mounting frame by pressing



A72121.0

Priključnica dvopolna 10A 250V- EXP1M, CEI 23-50/P11 italijanska
2 pole socket outlet CEI 10A 250V- EXP 1M

- Usaglašeno sa CEI 23-50/P11;
- Ugradnja u noseću prirubnicu utiskivanjem

- Complied with CEI 23-50/P11;
- Installation into the mounting frame by pressing



A74263.0

Priključnica antenska TV IEC završna 5dB EXP 1M
TV aerial socket end-line 5db IEC EXP 1M

- Usaglašeno sa IEC 169-2 - muški konektor;
- Montaža antenskog kabla preko vijčane veze;
- Prigušenje signala cca 5dB;
- Ugradnja u noseću prirubnicu utiskivanjem

- Complied with IEC 169-2 - M connector;
- Installation of aerial cable by screw terminals;
- Signal attenuation approx. 5dB;
- Installation into the mounting frame by pressing

**A70102.0**

Maska
2M EXP,
ANTIBACTERIAL,
bela

Cover frame
2M EXP,
ANTIBACTERIAL,
white

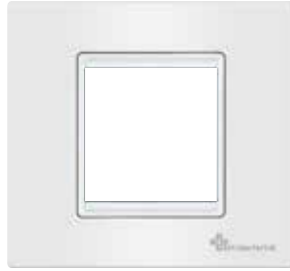

- Za pokrivanje sklopa sa dva modula;
- Ugradnja na noseću pribornicu utiskivanjem

- For covering the assembly with two modules;
- Installation onto the mounting frame by pressing

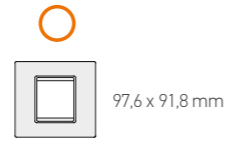
**A70122.0**

Maska 2x2M EXP,
ANTIBACTERIAL,
horizontalna, bela

Cover frame
2x2M, EXP,
ANTIBACTERIAL,
horizontal, white

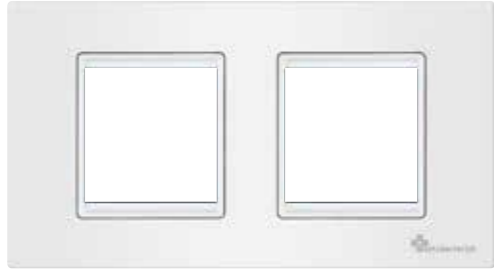

- Za pokrivanje dva sklopa sa dva modula u horizontalnim nizajućim kutijama Ø60;
- Ugradnja na noseću pribornicu utiskivanjem

- For covering the two assemblies with two modules in horizontal mounted box Ø60;
- Installation onto the mounting frame by pressing

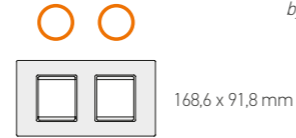
**A70132.0**

Maska 3x2M EXP,
ANTIBACTERIAL,
horizontalna, bela

Cover frame
3x2M, EXP,
ANTIBACTERIAL,
horizontal, white

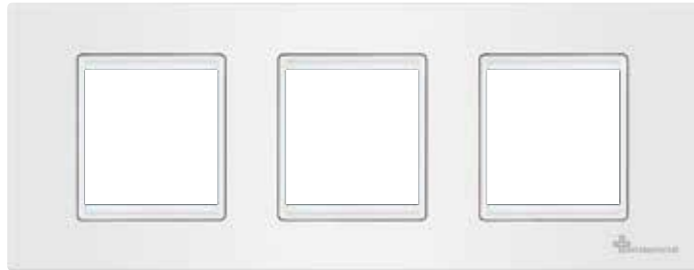

- Za pokrivanje tri sklopa sa dva modula u horizontalnim nizajućim kutijama Ø60;
- Ugradnja na noseću pribornicu utiskivanjem

- For covering the three assemblies with two modules in horizontal mounted box Ø60;
- Installation onto the mounting frame by pressing

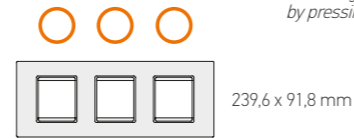
**A70103.0**

Maska
3M EXP,
ANTIBACTERIAL,
bela

Cover frame
3M EXP,
ANTIBACTERIAL,
white



- Za pokrivanje sklopa sa tri modula;
- Ugradnja na noseću pribornicu utiskivanjem

- For covering the assembly with three modules;
- Installation onto the mounting frame by pressing

**A70104.0**

Maska
4M EXP,
ANTIBACTERIAL,
bela

Cover frame
4M EXP,
ANTIBACTERIAL,
white



- Za pokrivanje sklopa sa četiri modula;
- Ugradnja na noseću pribornicu utiskivanjem

- For covering the assembly with four modules;
- Installation onto the mounting frame by pressing

**A70107.0**

Maska
7M EXP,
ANTIBACTERIAL,
bela

Cover frame
7M EXP,
ANTIBACTERIAL,
white

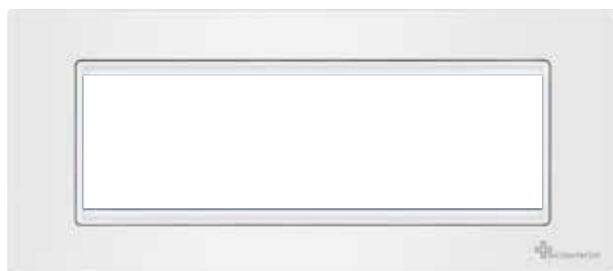

- Za pokrivanje sklopa sa sedam modula;
- Ugradnja na noseću pribornicu utiskivanjem

- For covering the assembly with seven modules;
- Installation onto the mounting frame by pressing

**experience**

ŠEME VEZIVANJA I TEHNIČKI CRTEŽI WIRING DIAGRAMS & TECHNICAL DRAWINGS

experience**ALING-CONEL**

ŠEME VEZIVANJA
WIRING DIAGRAMS

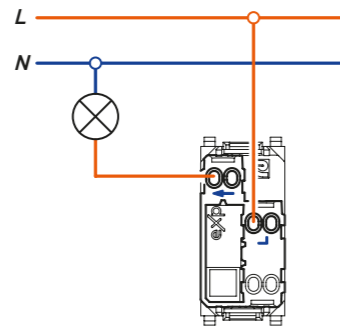

72101

Sklopka jednopolna
1 way switch

72111

Taster sklopka jednopolna
Push-button switch

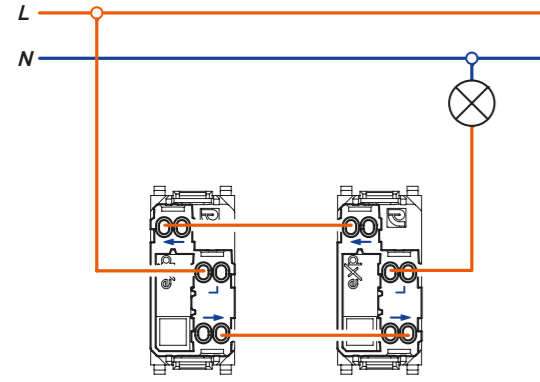

72103

Sklopka naizmjenična
2 way switch

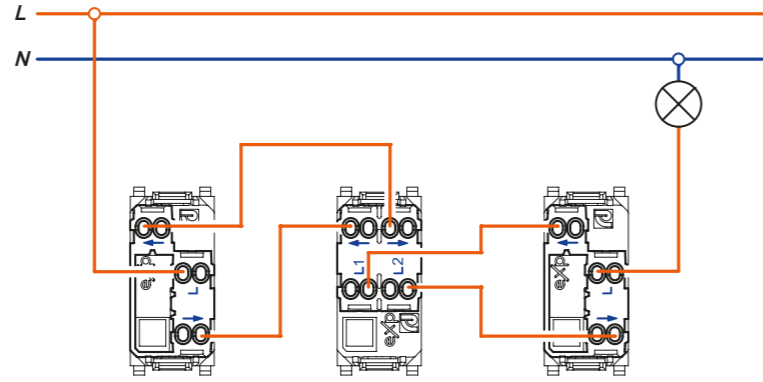

72104

Sklopka ukrсна u kombinaciji sa dve sklopke naizmjenične
Intermediate switch in combination with two 2 way switches

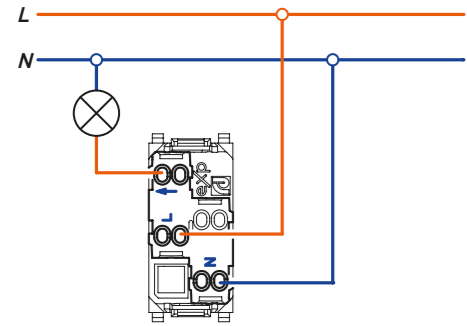

72105

Sklopka jednopolna sa priključkom za nulti provodnik (indikatorska)
1 way switch with connection for the neutral conductor (with indikator)

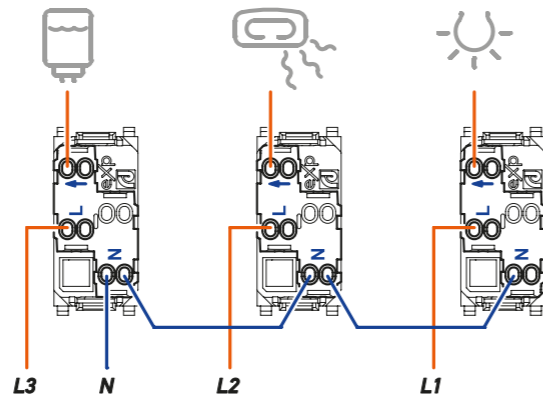

72310

Univerzalni set sklopki za kupatilo sa indikacijom
Universal bathroom switch set with indikator

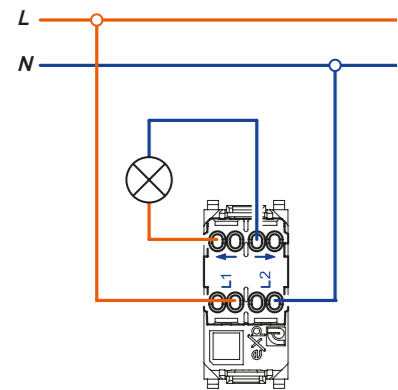

72106

Sklopka dvopolna
2 pole switch

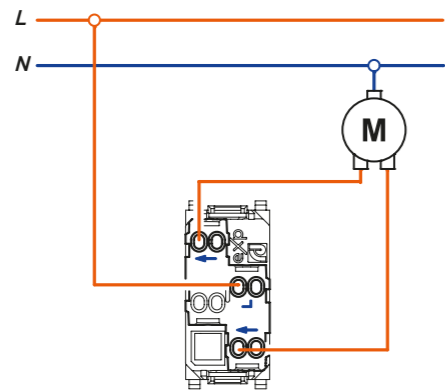

72108

Sklopka za roletne
Shutters switch

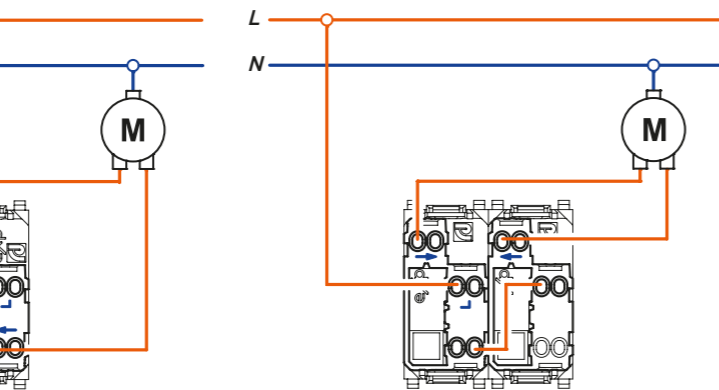

72118

Taster sklopka za roletne
Push-button shutters switch

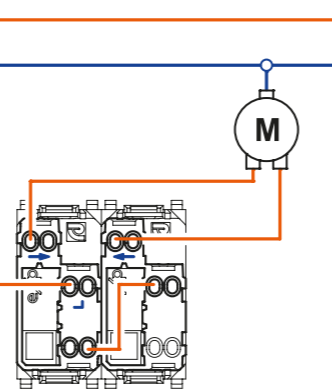

72114

Taster sklopka za roletne
Push-button shutters switch

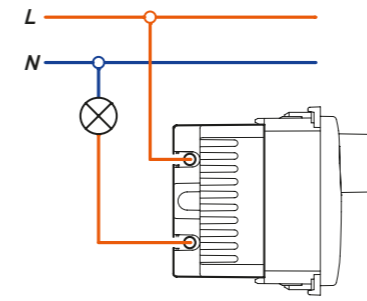

72201

Elektronski regulator
Dimmer rotative

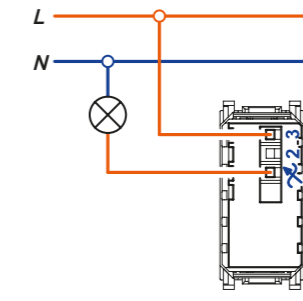

72202

Elektronski regulator sa naizmjeničnom sklopkom
Dimmer with alternative switch

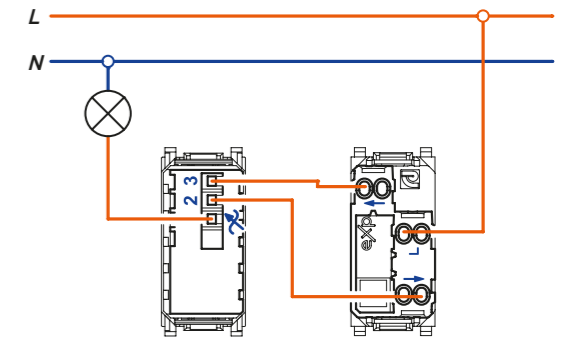

Elektronski regulator sa naizmjeničnom sklopkom, povezivanje u naizmjeničnom režimu rada
Dimmer with alternative switch, wired in alternating mode

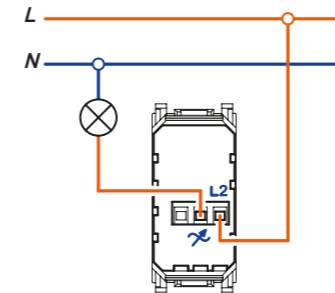

72204

Elektronski regulator za induktivno opterećenje
Dimmer for inductive load

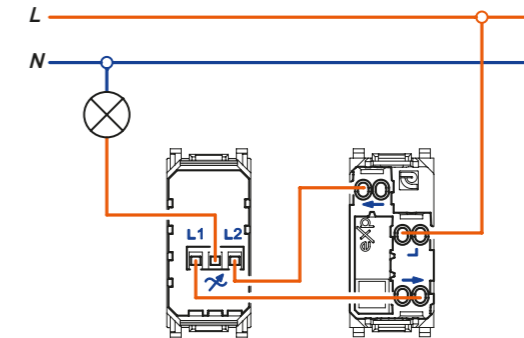

Elektronski regulator za induktivno opterećenje, povezivanje u naizmjeničnom režimu rada
Dimmer inductive load, wired in alternating mode

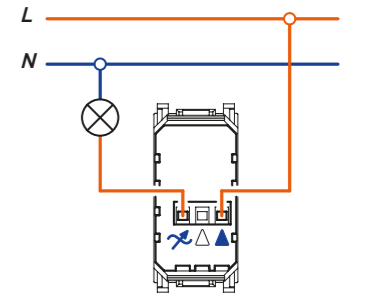

72206

Regulator 800W povezuje se kao jednopolna sklopka.
Dimmer 800W is wired as a single-pole switch.

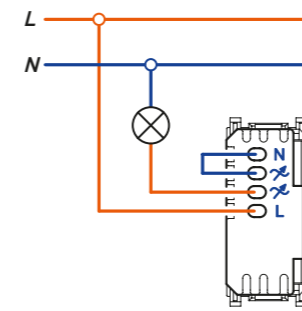

72205

Elektronski regulator za LED
Dimmer for LED

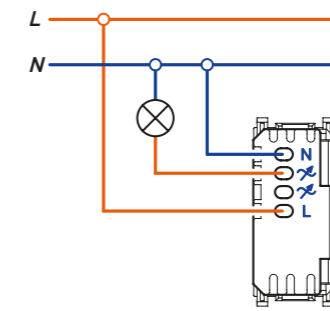

Elektronski regulator za LED u režimu rada sa nultim provodnikom
Dimmer for LED with neutral conductor mode

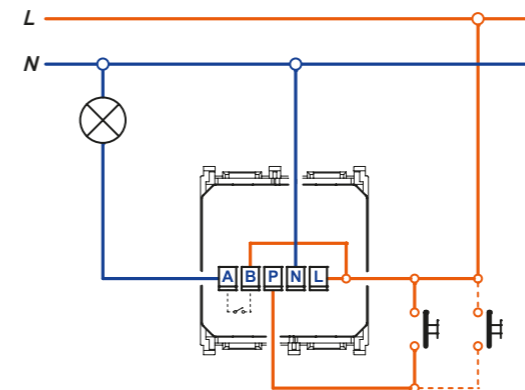

72203

Infracrveni detektor pokreta
Infrared motion detector

Dodatni tasteri za ručno aktiviranje
Additional buttons to manually activate

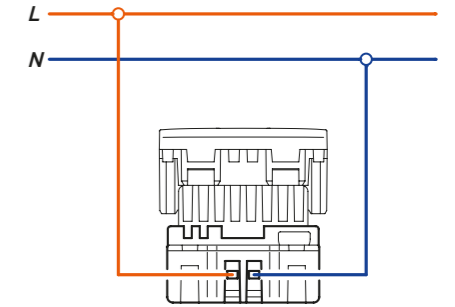

74283

Priključnica USB punjač
Power supply unit USB

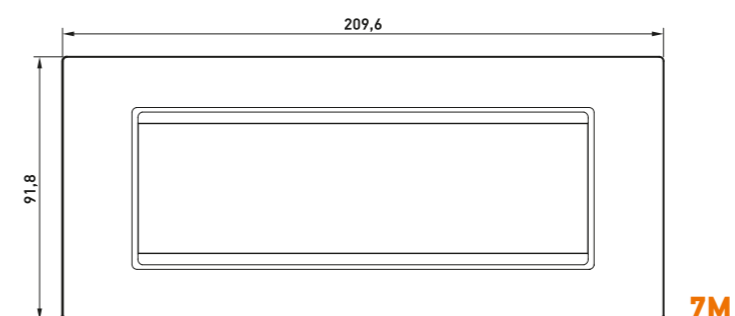
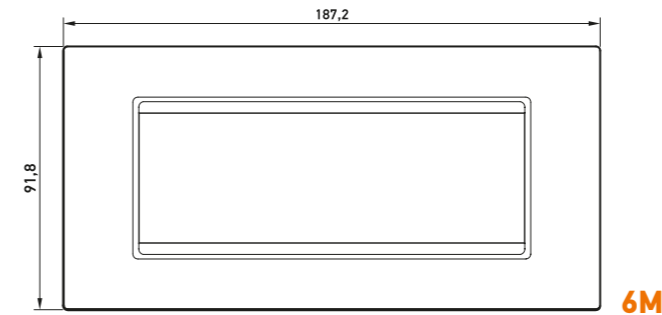
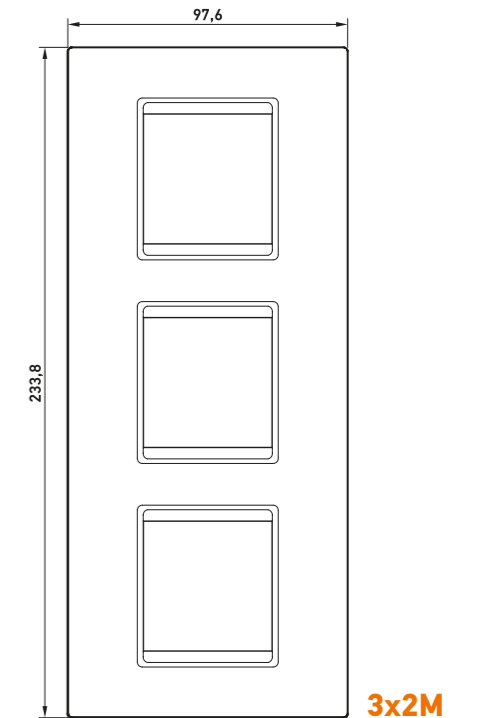
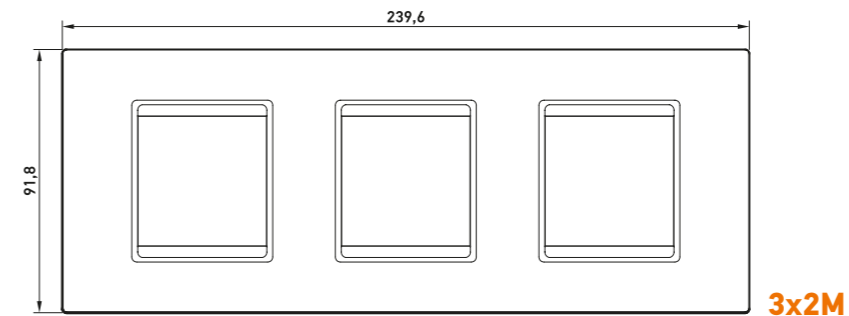
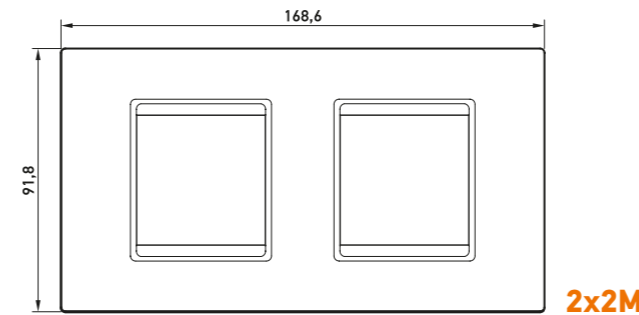
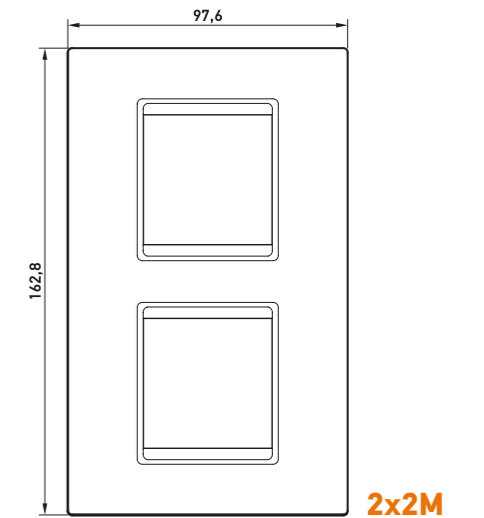
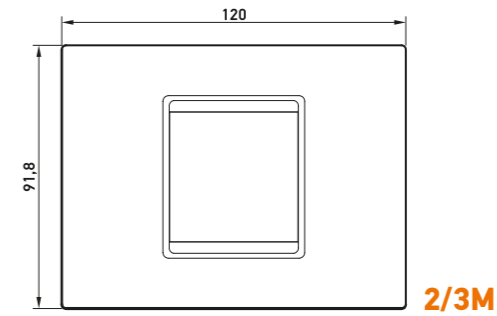
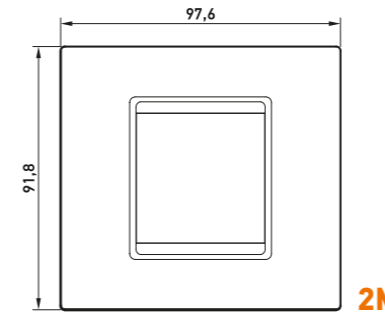
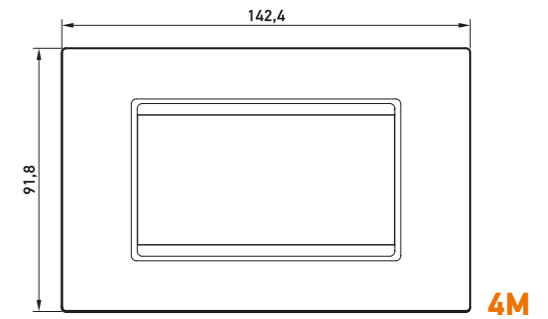
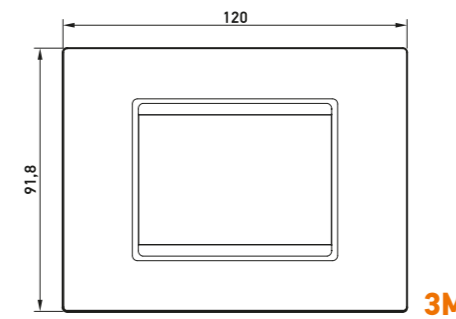
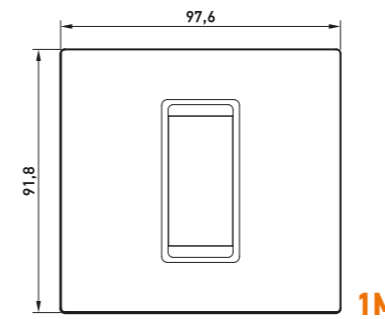
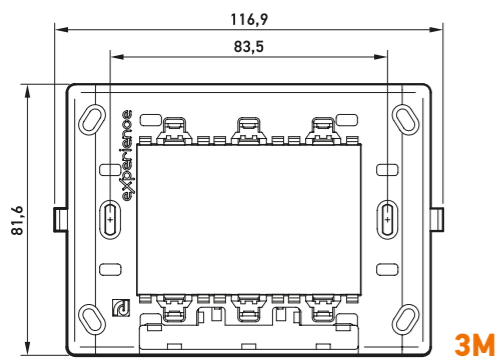
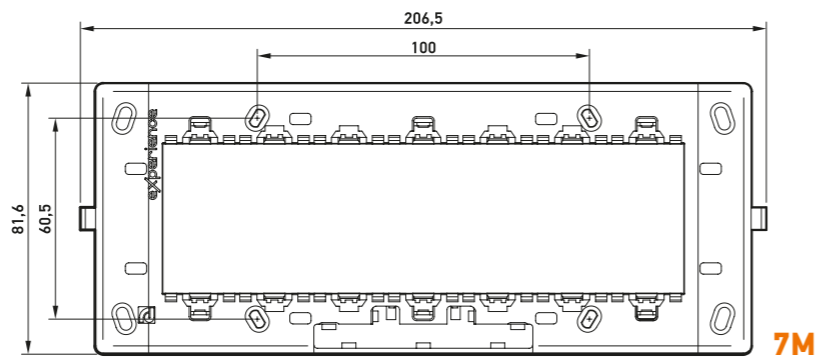
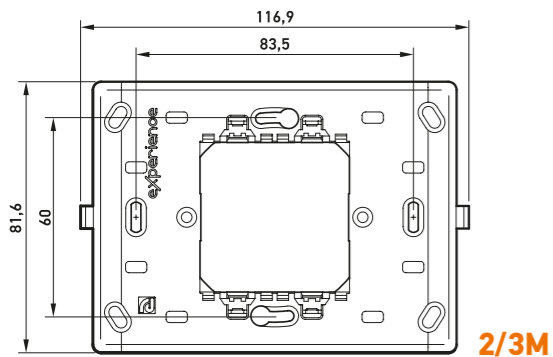
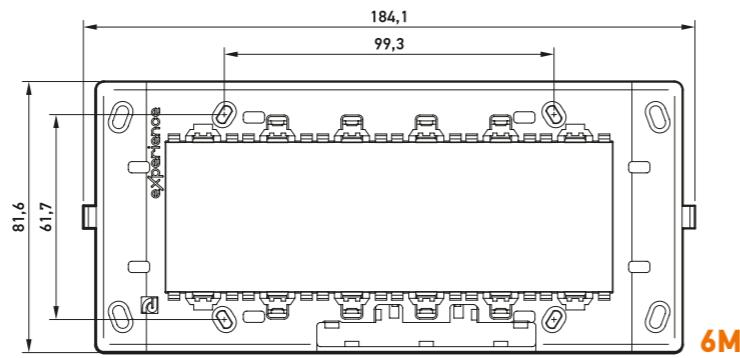
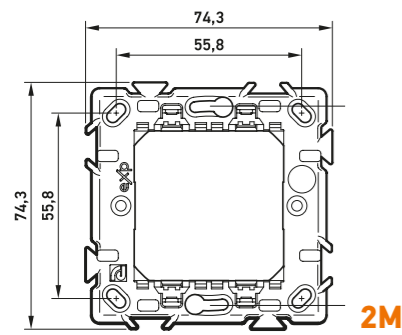
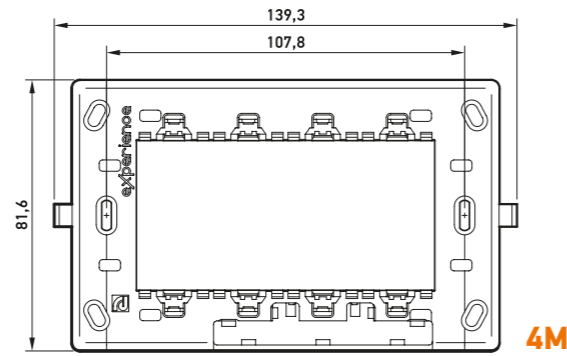
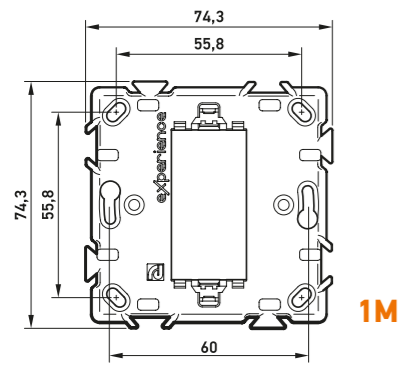
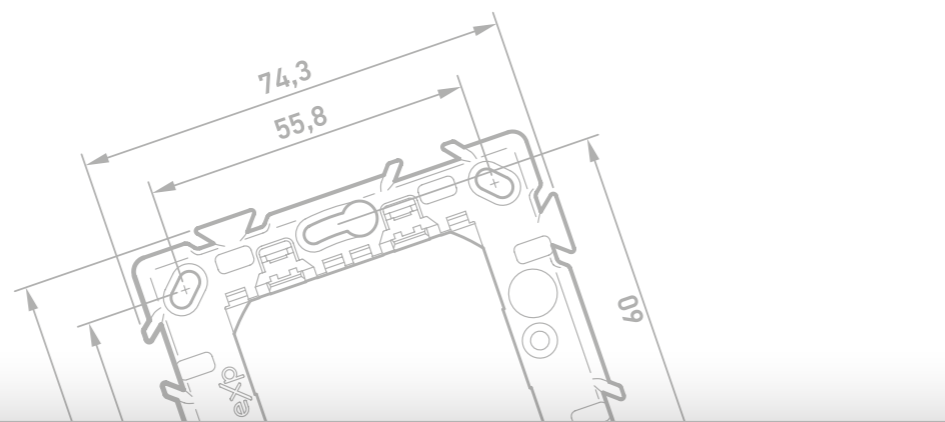

SADRŽAJ KATALOGA

experience

THE CATALOG CONTENT

- 14 SKLOPKE
SWITCHES
- 15 LED INDIKATORSKA SVETLA
LED INDICATION LAMPS
- 16 TASTERI
SWITCH BUTTONS
- 17 TASTERI SA UGRAVIRANIM SIMBOLIMA
SWITCH BUTTONS ENGRAVED WITH THE SYMBOLS
- 18 SKLOPKE ZA ROLETNE
SWITCHES FOR SHUTTERS
- 19 ELEKTRONIKA
ELECTRONICS
- 20 SKLOPKE ZA KUPATILO
BATHROOM SWITCHES
- 21 UNIVERZALNI INDIKATOR
UNIVERSAL BATHROOM SET
- 22 PRIKLJUČNICE
SOCKET OUTLETS
- 24 KOMUNIKACIJE
COMMUNICATIONS
- 28 DEKORATIVNE MASKE
DECORATIVE FRAMES
- 30 BASIC
BELA / WHITE
- 38 BASIC
CRNA / BLACK
- 46 BASIC
SILVER / SILVER
- 54 COLOR
VIVID
- 56 COLOR
METALIC
- 58 COLOR
SOFT TOUCH
- 60 EXCLUSIVE
WOOD
- 62 EXCLUSIVE
GLASS
- 64 EXCLUSIVE
METAL
- 66 UGRADNJA
INSTALLATION
- 68 PRIRUBNICE
MOUNTING FRAMES
- 70 PRIRUBNICE SA LED OSVETLJENJEM
MOUNTING FRAMES WITH LED LIGHTNING
- 71 MONTAŽNI PRIBOR
INSTALLATION ACCESSORIES
- 72 NADGRADNE KUTIJE ZA NA ZID
WALL MOUNTED BOXES
- 73 KUČIŠTA IP55
ENCLOSURES IP55
- 74 MONTAŽNE KUTIJE ZA PUNI ZID
INSTALLATION BOXES FOR SOLID WALL
- 75 MONTAŽNE KUTIJE ZA ŠUPLJI ZID
INSTALLATION BOXES FOR HOLLOW WALL
- 76 OBLO LIVING SISTEM KUĆNE AUTOMATIZACIJE
OBLO LIVING HOME AUTOMATION SYSTEM
- 82 ANTIBAKTERIJSKI PROGRAM
ANTIBACTERIAL PROGRAM
- 86 ŠEME VEZIVANJA
WIRING DIAGRAMS
- 88 TEHNIČKI CRTEŽI
TECHNICAL DRAWINGS

experience



 **ALING-CONEL**

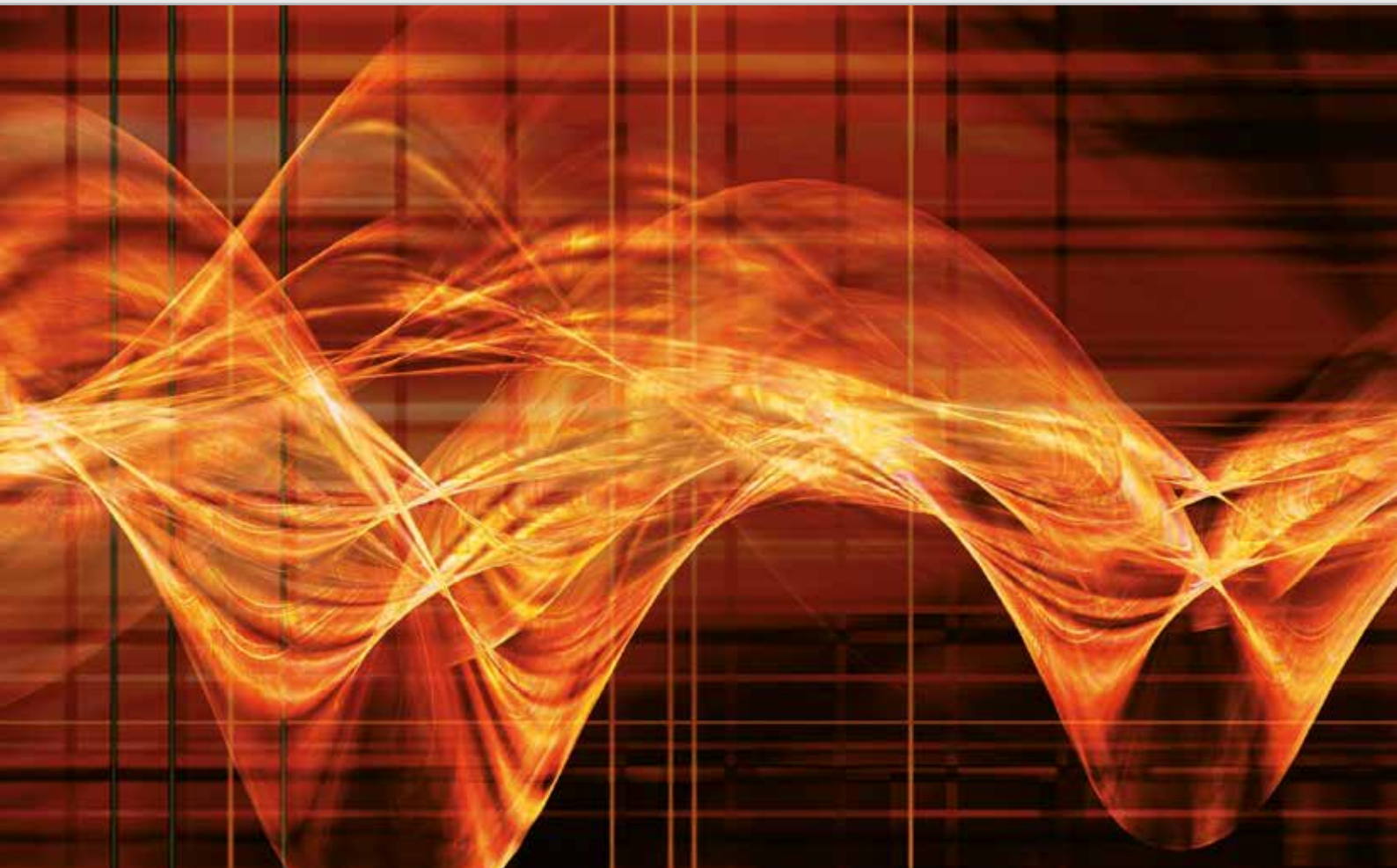

ALING-CONEL

a: Železnička 10, 21432 Gajdobra, Serbia
t: +381 21 762 674, 762 586
f: +381 21 762 779
e: sales@aling-conel.com
www.aling-conel.com